Orchester-Werke
in
Partitur.

	Mark
Bendl, Karel, (Op. 60) **Südslavische Rhapsodie** . . . . . n.	15 —
Bizet, Georges, Ouvertüre zur Oper „Djamileh“ . . . . . n.	4 —
— **Aegyptischer Tanz** aus der Oper „Djamileh“ . . . . . n.	7 50
— **Vorspiel** zu der Oper „Die Perlenfischer“ n.	1 50
— **Tanz der Hindus** aus der Oper „Die Perlenfischer“ . . . . . n.	4 50
Brahms, Johannes, Ungarische Tänze, No. 1, 3 und 10 . . . . . n.	9 —
— **idem,** No. 2 und 7 . . . . . n.	4 50
— **idem,** No. 5 und 6	5 —
— **idem,** Dritte Sammlung (No. 11 bis 16) . . n.	15 —
— **idem,** Vierte Sammlung (No. 17 bis 21) . . n.	15 —
— **Symphonie No. 1** (Op. 68) . . . . . n.	30 —
— **Symphonie No. 2** (Op. 73) . . . . . n.	30 —
— **Symphonie No. 3** (Op. 90) . . . . . n.	30 —
— **Symphonie No. 4** (Op. 98) . . . . . n.	30 —
— **Serenade** (Op. 11)	25 —
— **Serenade** (A dur für kleines Orchester, Op. 16)	12 —
— **Variationen** über ein Thema von Jos. Haydn (Op. 56a) . . . . . n.	9 —
— **Akademische Fest-Ouvertüre** (Op. 80) n.	12 —
— **Tragische Ouvertüre** (Op. 81) . . . . n.	12 —
— **Intermezzo** (Op. 116 No. 4) . . . . . n.	1 50
— **Intermezzo** (Op. 117 No. 1) . . . . . n.	1 50
Bruch, Max, Symphonie (F moll, Op. 36)	18 —
— **Wettspiele** aus „Achilleus“	6 —
— **Schwedische Tänze,** Erste Sammlung n.	7 50
— **idem,** Zweite Sammlung . . . . . n.	7 50
Dvořák, Anton, Slavische Tänze, Erste Sammlung (Op. 46) . . . . . n.	9 —
— **idem,** Zweite Sammlung (Op. 46) . . . . n.	9 —
— **idem,** Dritte Sammlung (Op. 72) . . . . n.	9 —
— **idem,** Vierte Sammlung (Op. 72) . . . . n.	9 —
— **Symphonie No. 1,** D dur (Op. 60) . . . . n.	30 —
— **Symphonie No. 2,** D moll (Op. 70) . . . n.	30 —
— **Symphonie No. 3,** F dur (Op. 76) . . . . n.	30 —
— **Symphonie No. 5,** E moll (Op. 95) . . . n.	30 —
— **Ouvertüre** zur Oper „Der Bauer ein Scheim“ (Op. 37)	8 —
— **Serenade** f. Blasinstrumente, D moll (Op. 44) n.	9 —
— **Drei slavische Rhapsodien.** (Op. 45.) No. 1 D dur. — No. 2 G moll. — No. 3 As dur à n.	15 —
— **Legenden,** Erste Sammlung (Op. 59) . . n.	12 —
— **idem,** Zweite Sammlung (Op. 59) . . . . n.	12 —
— **Mein Heim,** Ouvertüre (Op. 62) . . . . n.	12 —
— **Husitská,** Dramatische Ouvertüre (Op. 67) n.	15 —
— **Symphonische Variationen** (Op. 78) . n.	12 —
— **In der Natur,** Ouvertüre (Op. 91) . . . n.	12 —
— **Carneval,** Ouvertüre (Op. 92) . . . . . n.	12 —
— **Othello,** Ouvertüre (Op. 93) . . . . . n.	12 —

	Mark
Dvořák, Anton, Der Wassermann. Symphonische Dichtung (Op. 107) . . . . . n.	15 —
— **Die Mittagshexe.** Symphonische Dichtung (Op. 108) . . . . . n.	12 —
— **Das goldene Spinnrad.** Symphonische Dichtung (Op. 109) . . . . . n.	24 —
— Op. 110. **„Die Waldtaube“.** Symphonisches Gedicht . . . . . n.	15 —
— Op. 111. **„Heldenlied“.** Symphon. Dichtung n.	24 —
Fuchs, Robert, Symphonie No. 1, C dur (Op. 37) . . . . . n.	20 —
— **idem No. 2,** Es dur (Op. 45) . . . . . n.	30 —
Gernsheim, Friedr., Symphonie, G moll (Op. 32) . . . . . n.	24 —
— **Symphonie** (No. 4) Op. 62 . . . . . n.	30 —
Goldmark, Carl, Ouvertüre zu Sappho (Op. 44) . . . . . n.	12 —
Hepworth, William, (Op. 15) **Suite** in 4 Sätzen	8 —
Herbert, Victor, Suite romantique n.	24 —
Hummel, Ferd., (Op. 65) **Ouvertüre** „Assarpaï“ . . . . . n.	6 —
Krehl, St., Vorspiel zu „Hannele“ (Op. 15)	10 —
Nedbal, Oscar, (Op. 5) **Scherzo-Caprice** . . . . . n.	4 50
Rabl, Walter, (Op. 8) **Symphonie,** D moll . . . . . n.	30 —
Rice, N. H., (Op. 3) **Serenade** (A dur) (für Streichorchester) . . . . . n.	4 50
Röntgen, Julius, (Op. 36) **Ballade** über eine Norwegische Volksmelodie . . . . . n.	9 —
Schumacher, Paul, Bilder vom Rhein, Moderne Suite (Op. 48) . . . . . n.	12 —
Schumann, Rob., Etudes symphoniques en forme de Variations . . . . . n.	9 —
Smetana, Friedrich, Drei Symphonische Dichtungen. No. 1. Wallensteins Lager . . . . . n.	12 —
No. 2. Richard III. . . . . n.	12 —
No. 3. Hakon Jarl . . . . . n.	12 —
Suk, Josef, (Op. 6) **Serenade** (für Streichorchester) . . . . . n.	9 —
— Op. 14. **Symphonie,** E dur . . . . . n.	24 —
— Op. 16. **„Ein Märchen“** . . . . . n.	24 —
Zarzycki, Alex., Suite Polonaise (Op. 37) . . . . . n.	15 —

☞ Die Orchesterstimmen zu diesen Werken sind ebenfalls erschienen. ☜

Verlag und Eigenthum für alle Länder

von

N. Simrock, G. m. b. H., Berlin.

Aufführungsrecht vorbehalten.

No. **8856.** C. G. Röder, Leipzig.

Zwei

Ungarische Tänze

von

Johannes Brahms,

instrumentirt

von

Andreas Hallén.

I.

(No 2 der Original-Ausgabe.)

Allegro non assai.

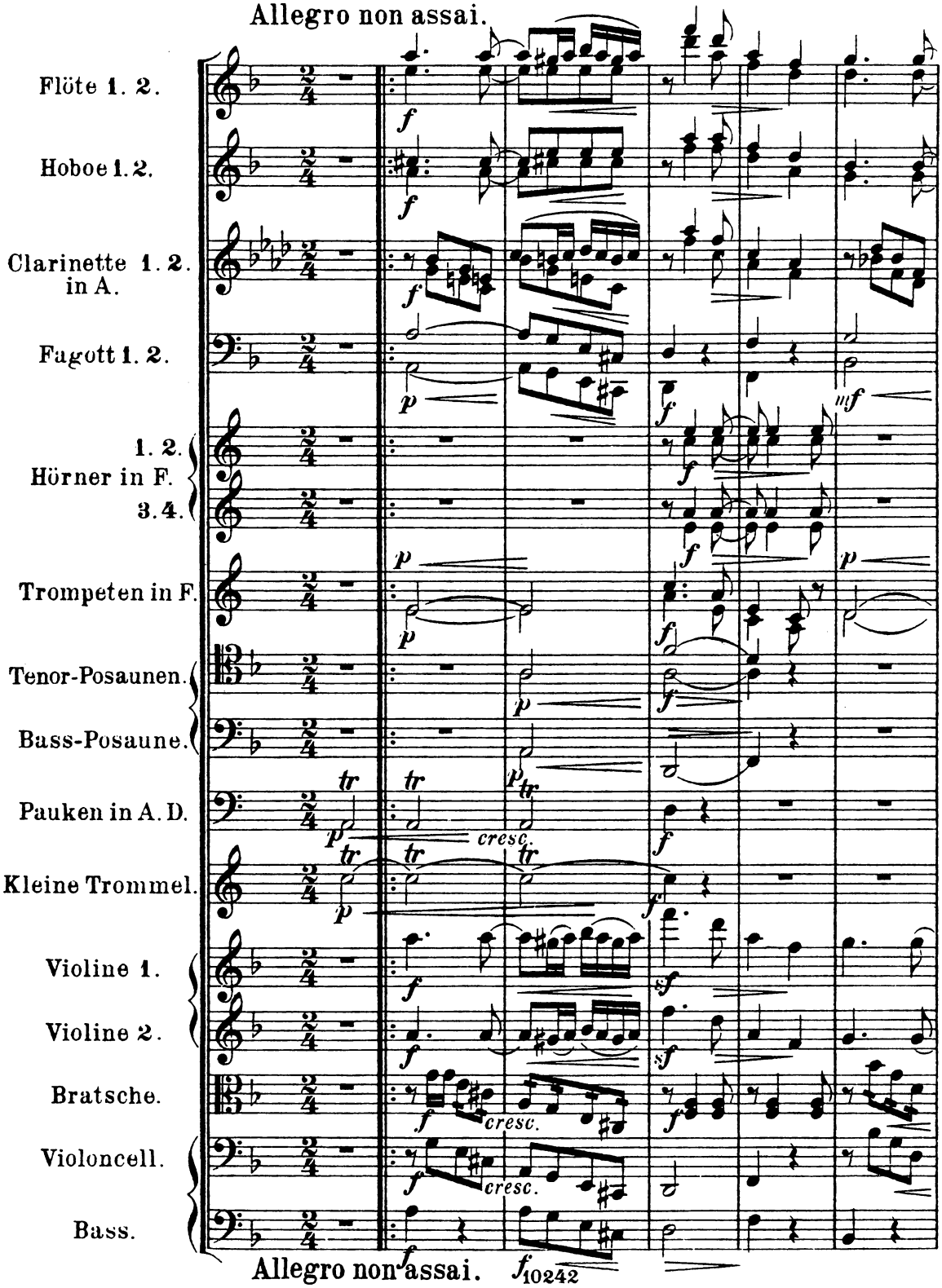

Allegro non assai.

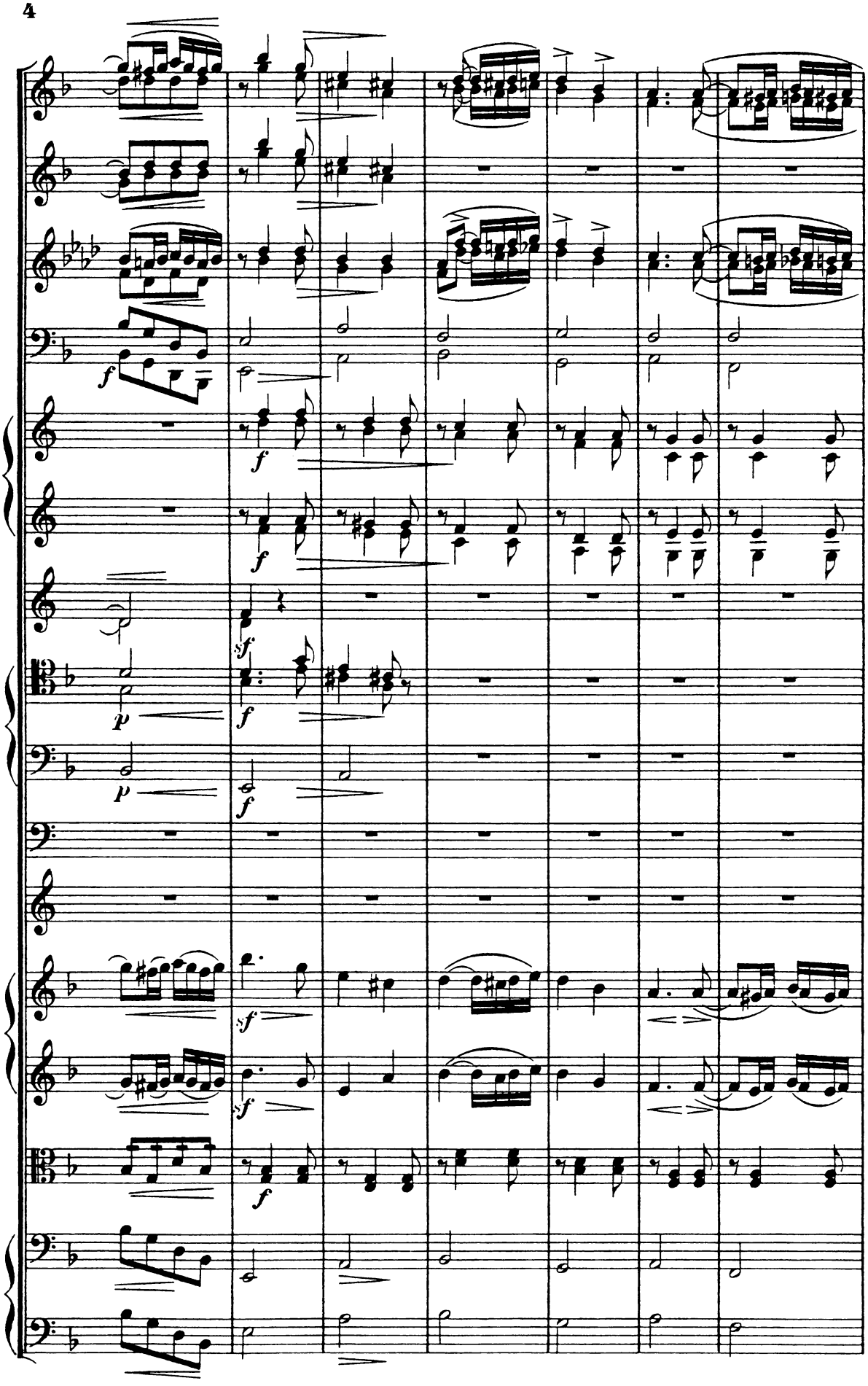

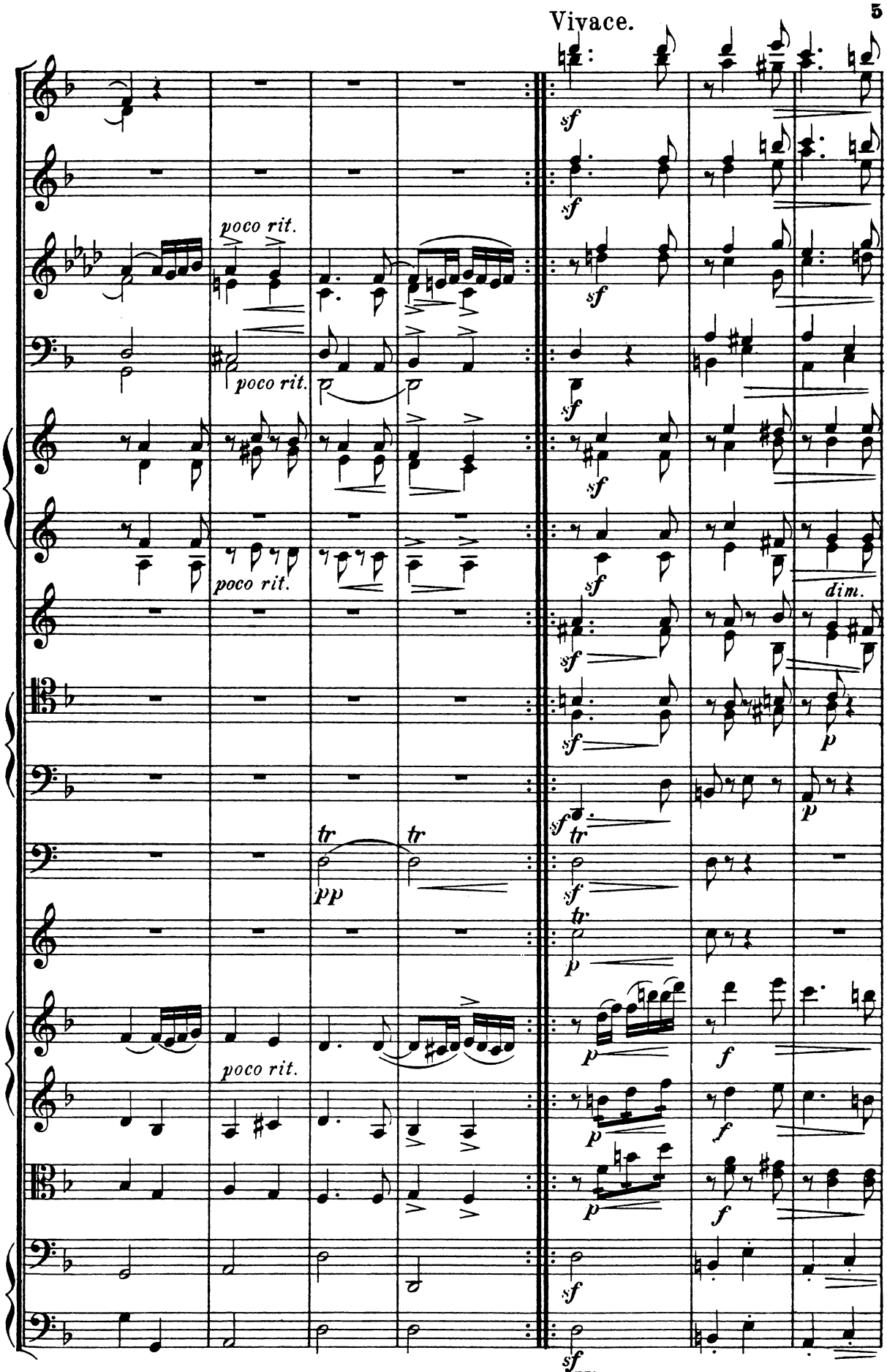
Vivace.
poco rit.
poco rit.
poco rit.
poco rit.
dim.
tr
tr
tr
tr
Vivace.

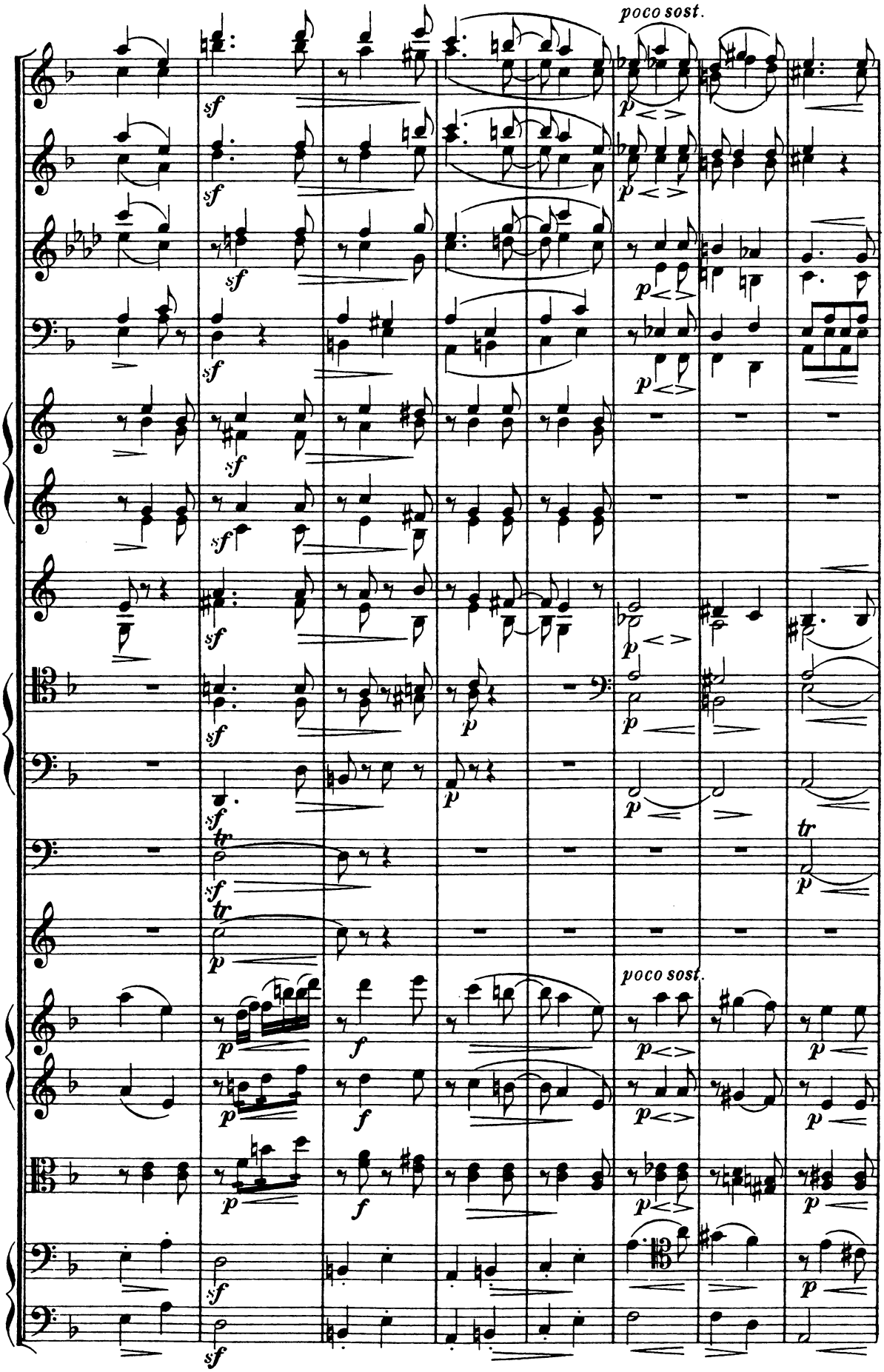
poco sost.
poco sost.

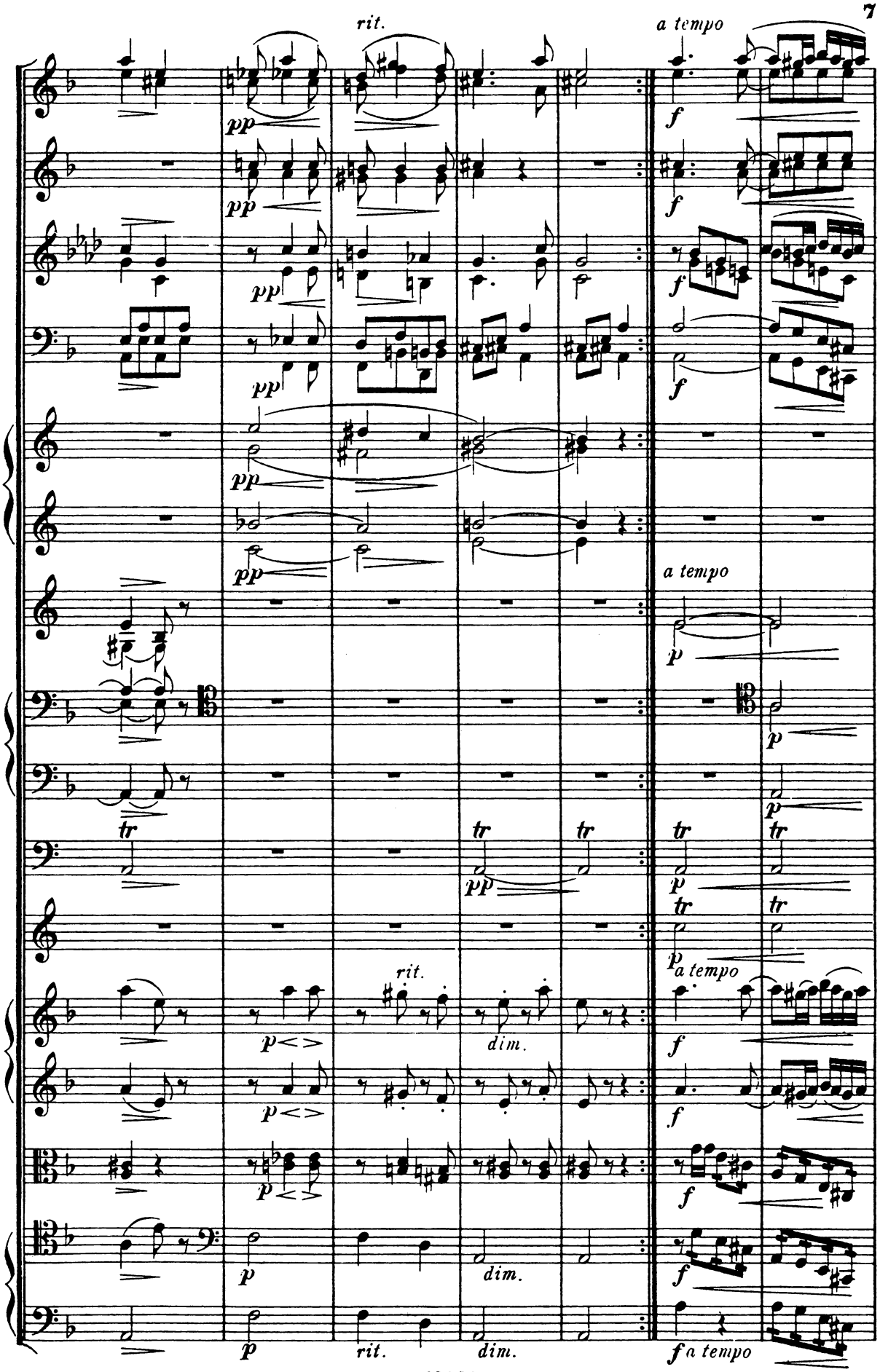
rit.
a tempo
pp
f
a tempo
p
tr
rit.
dim.
a tempo
rit.
dim.
a tempo

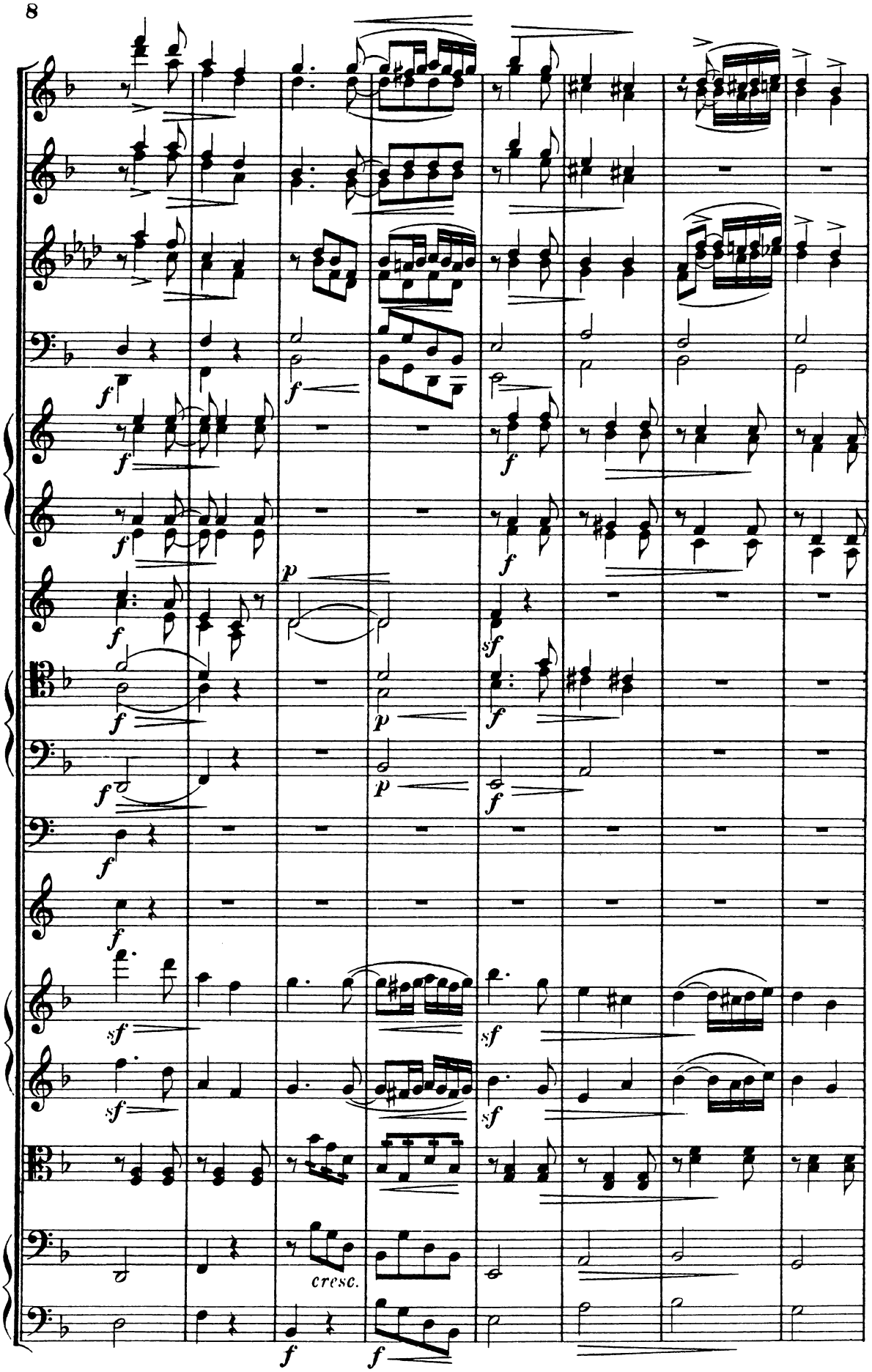
cresc.

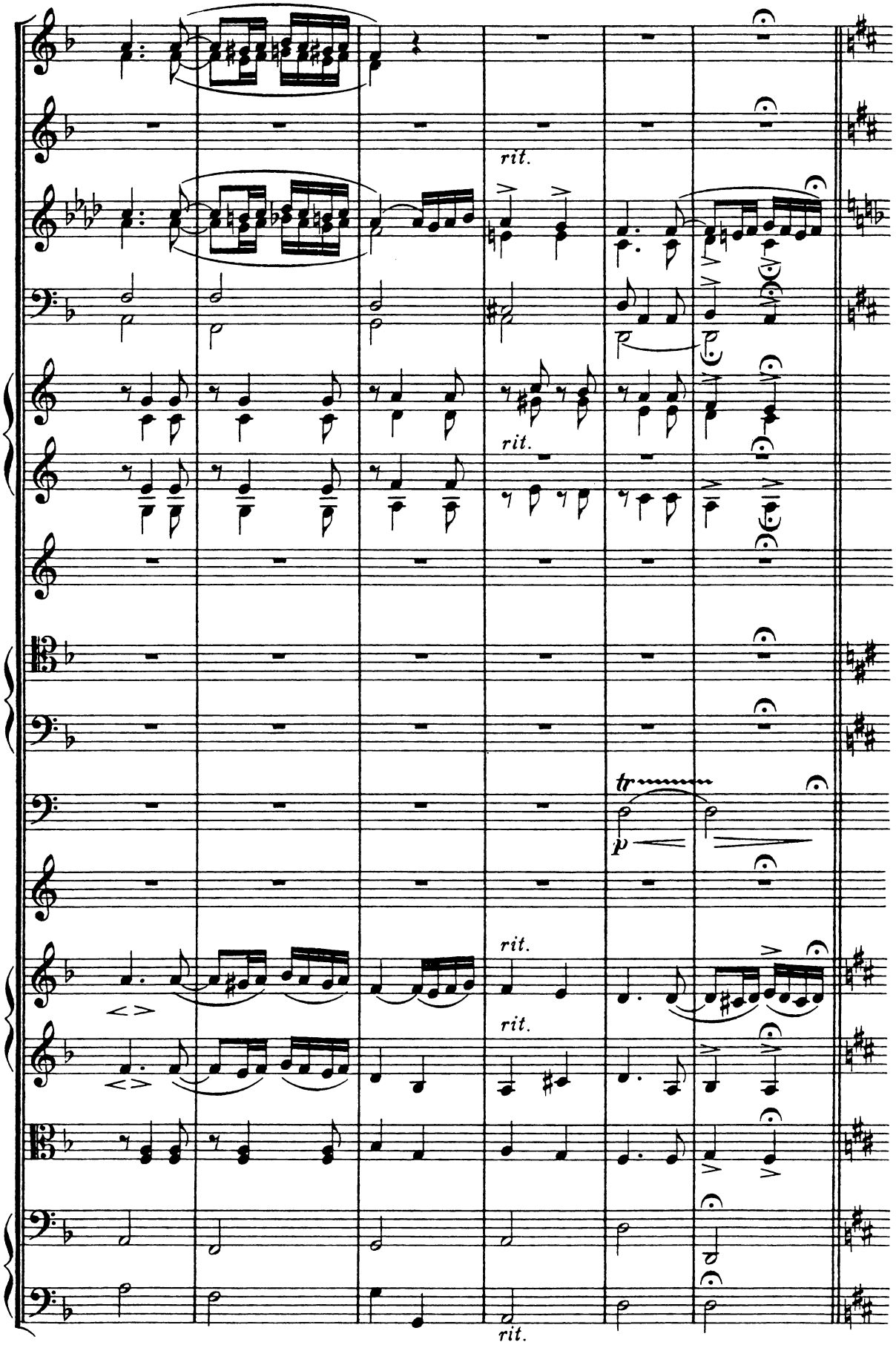
rit.
rit.
tr
p
rit.
rit.
rit.

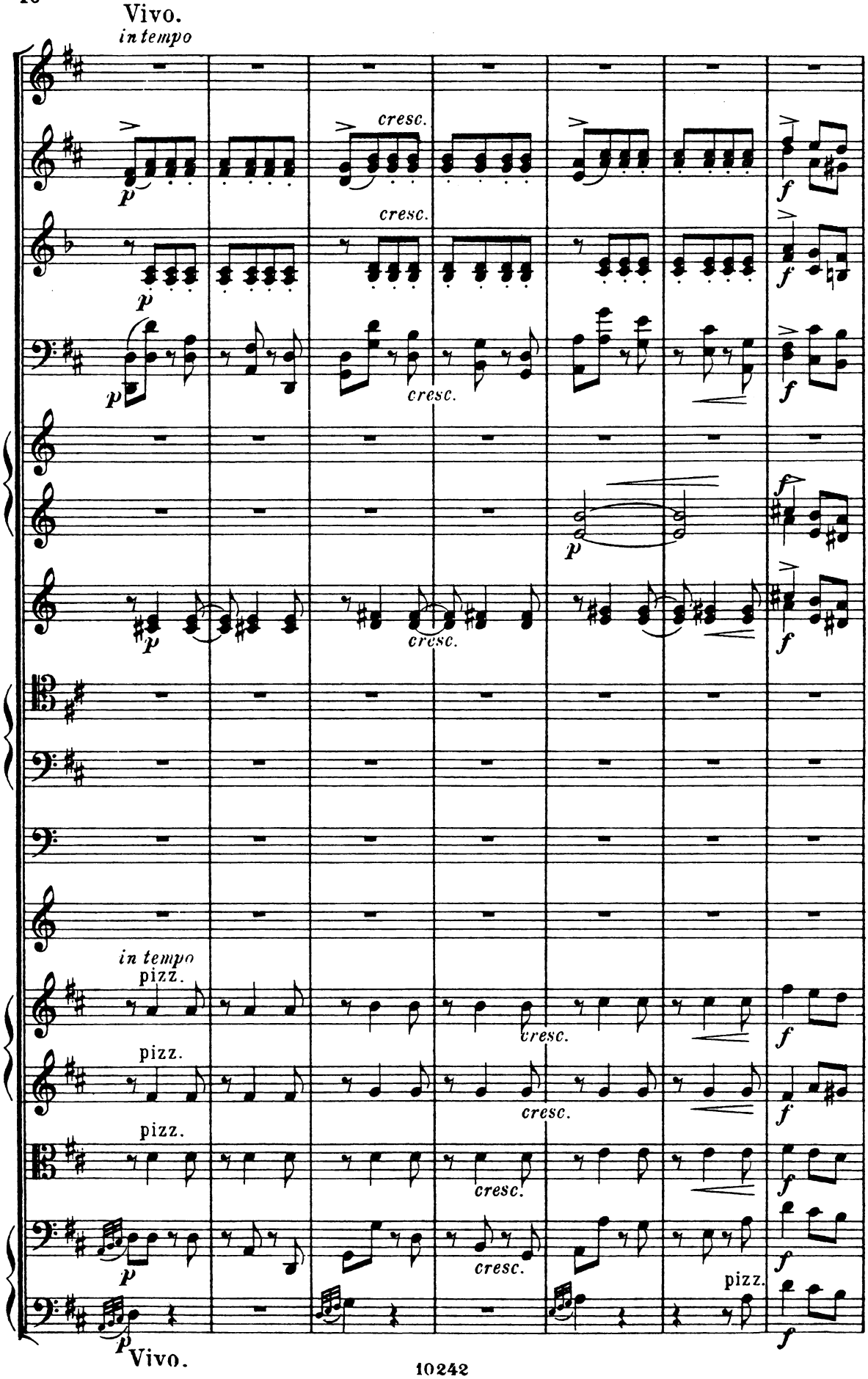
Vivo.
in tempo
cresc.
cresc.
cresc.
cresc.
in tempo
pizz.
pizz.
pizz.
cresc.
cresc.
cresc.
cresc.
pizz.
Vivo.

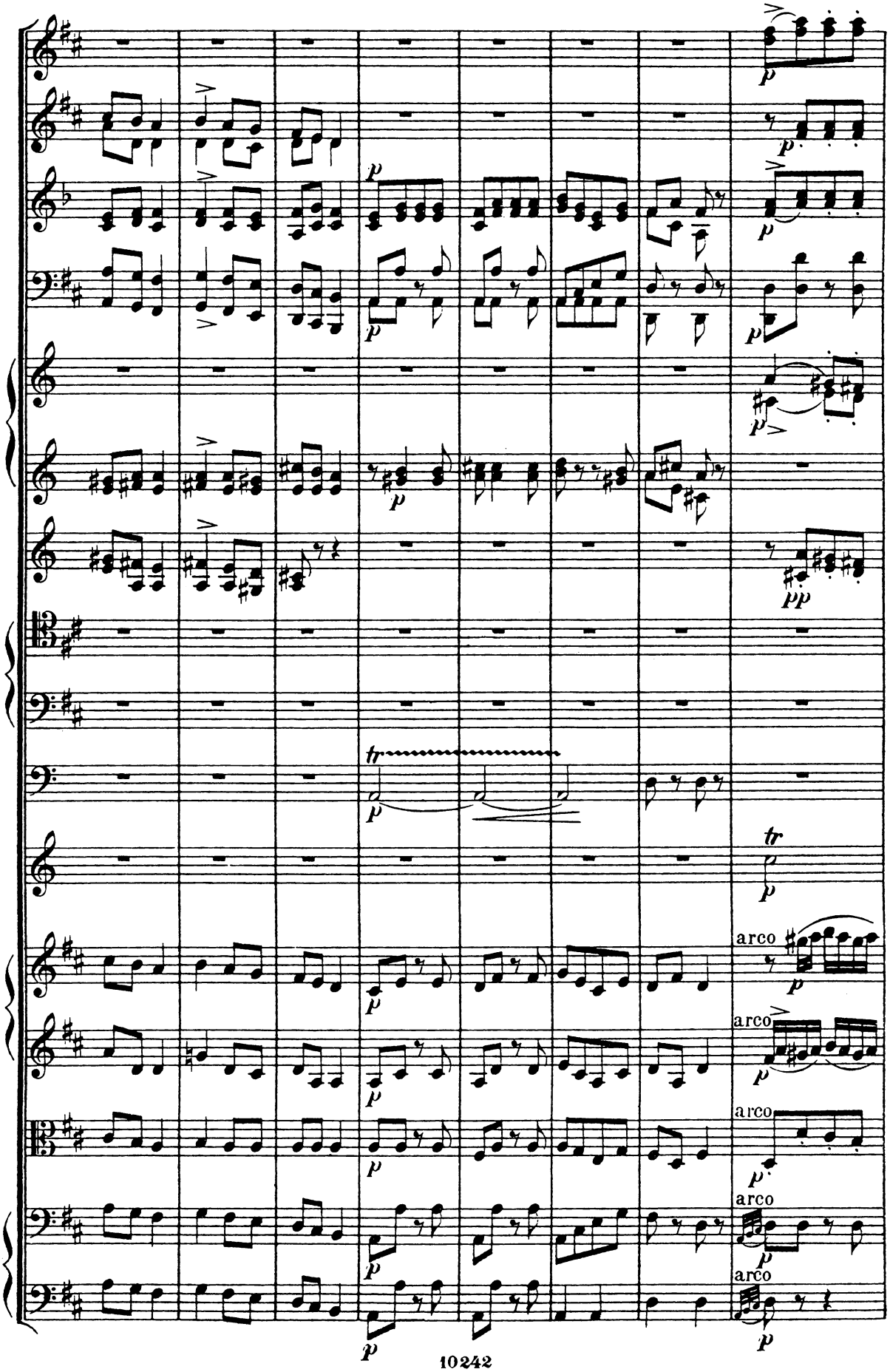
arco
arco
arco
arco
arco

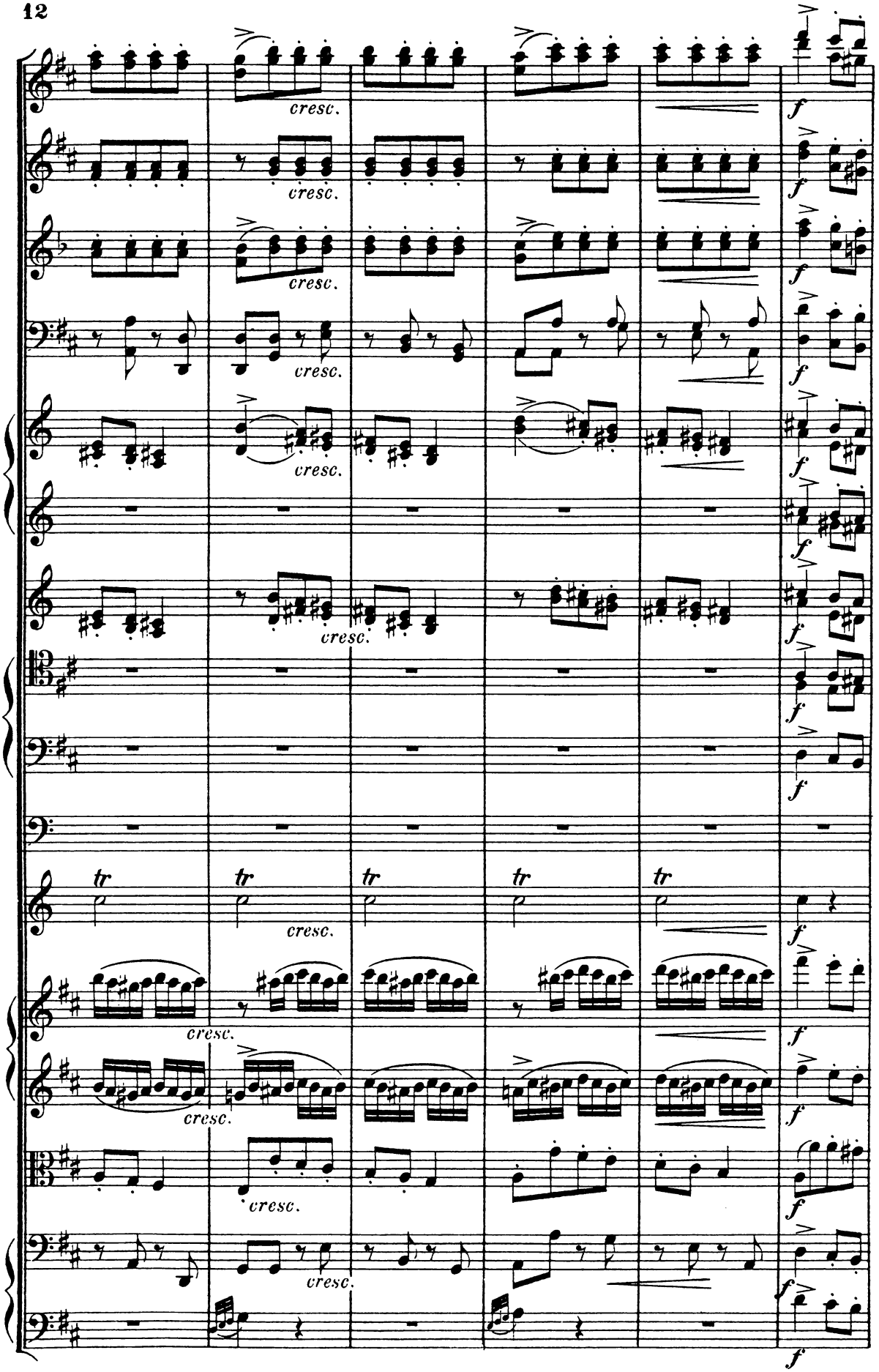
cresc.
tr
f

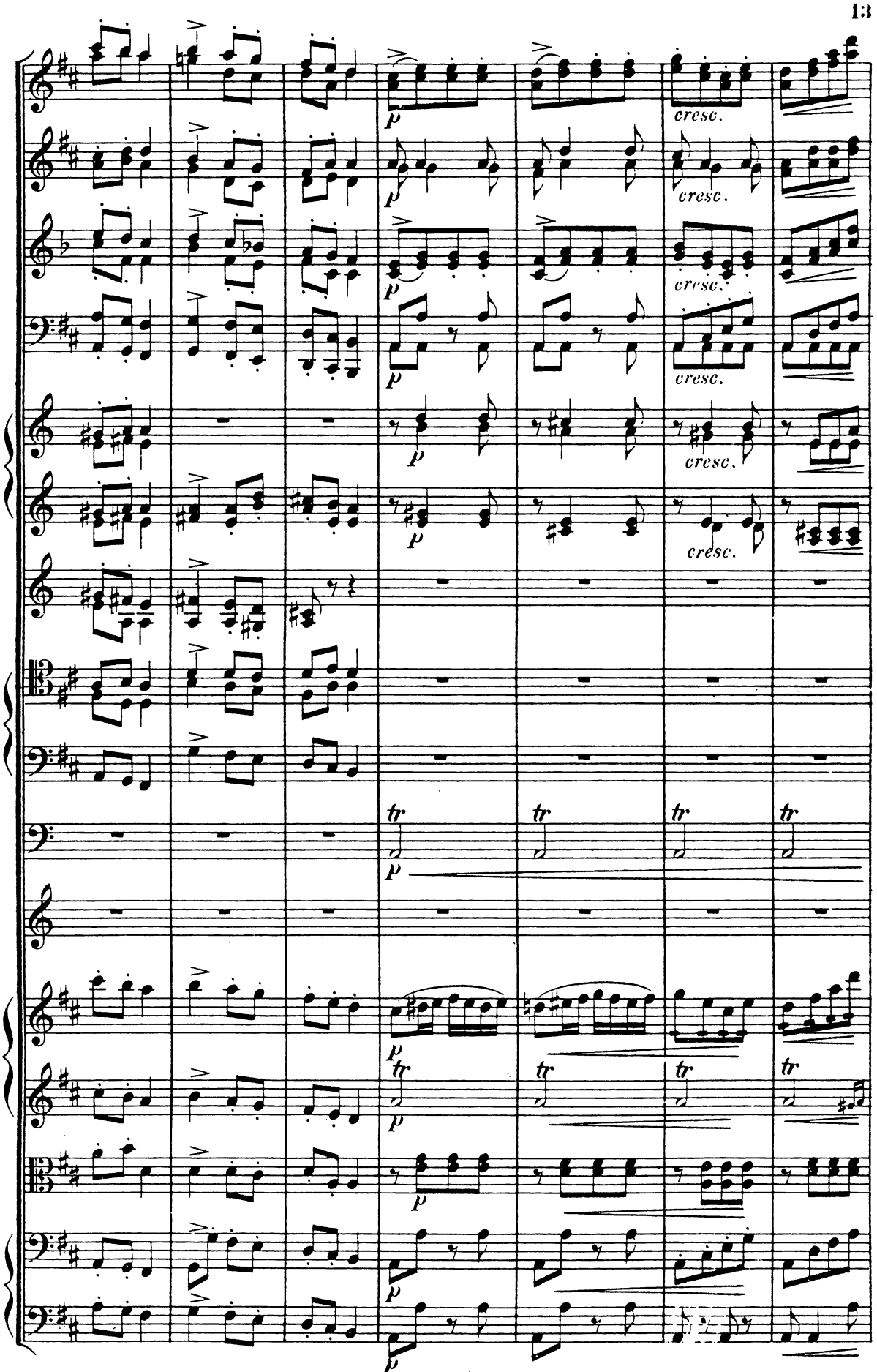
cresc.
cresc.
cresc.
cresc.
cresc.
tr
tr
tr
tr
tr
tr
tr

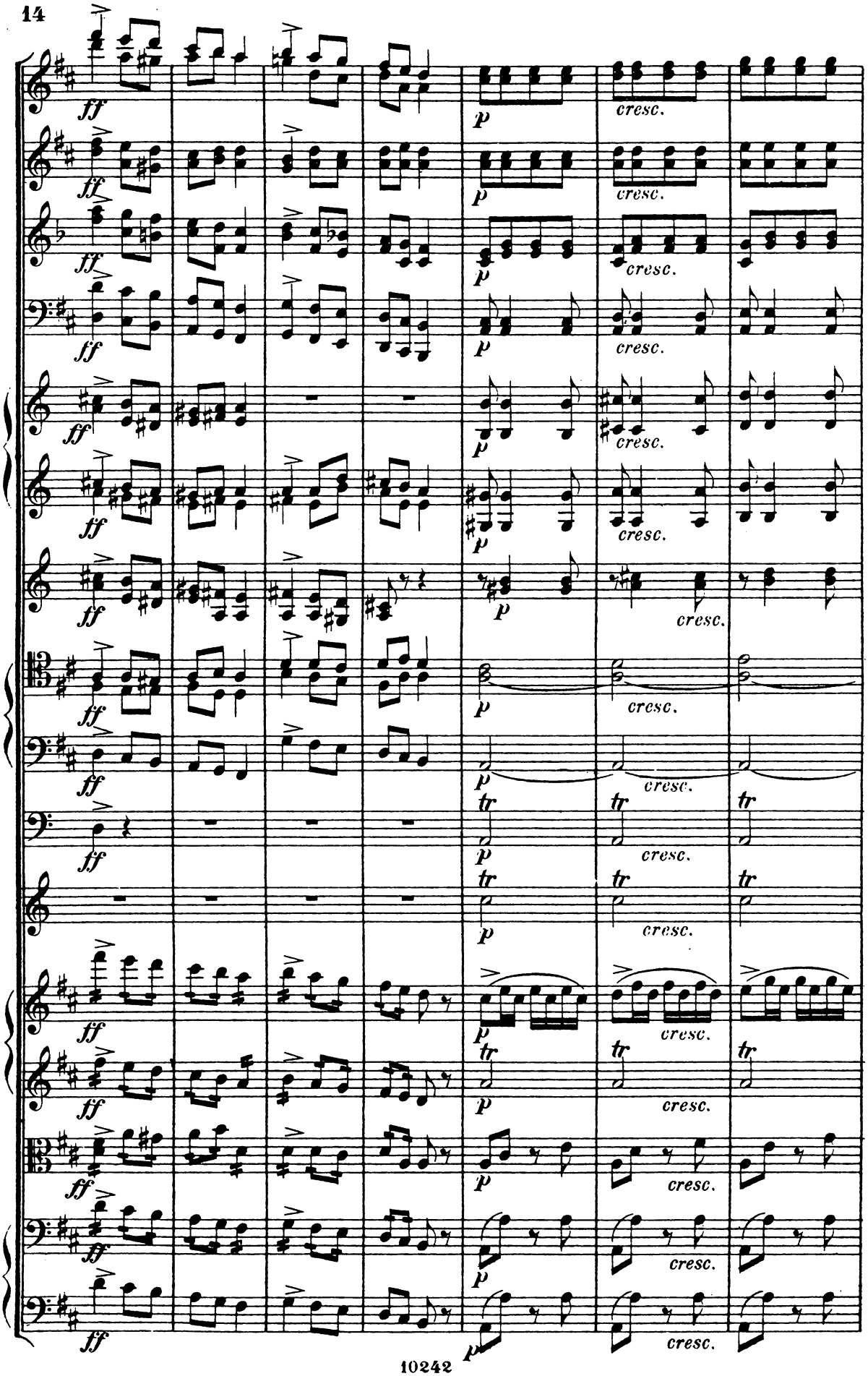
ff
p
cresc.
tr

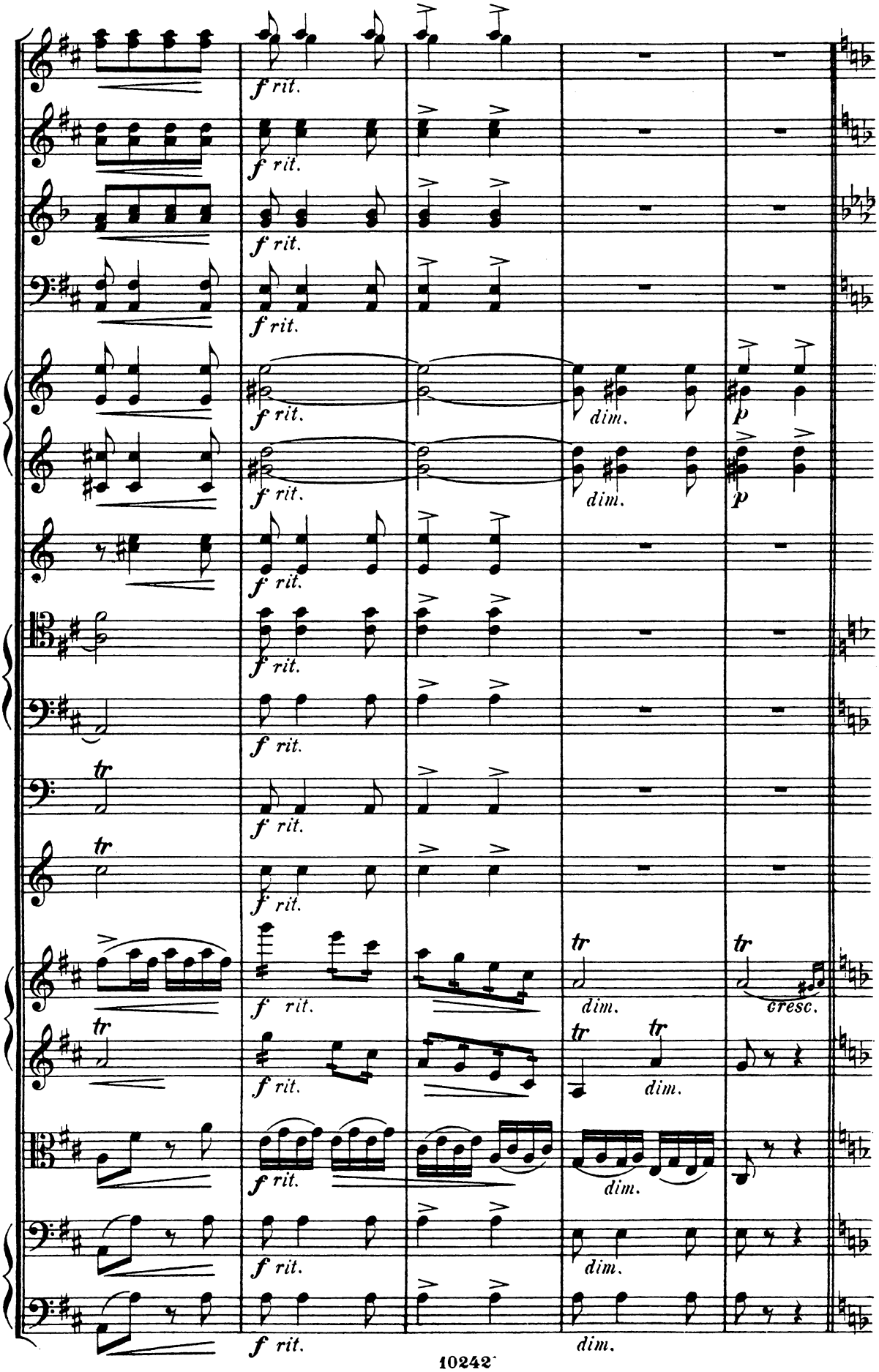
f rit.
dim.
p
tr
cresc.

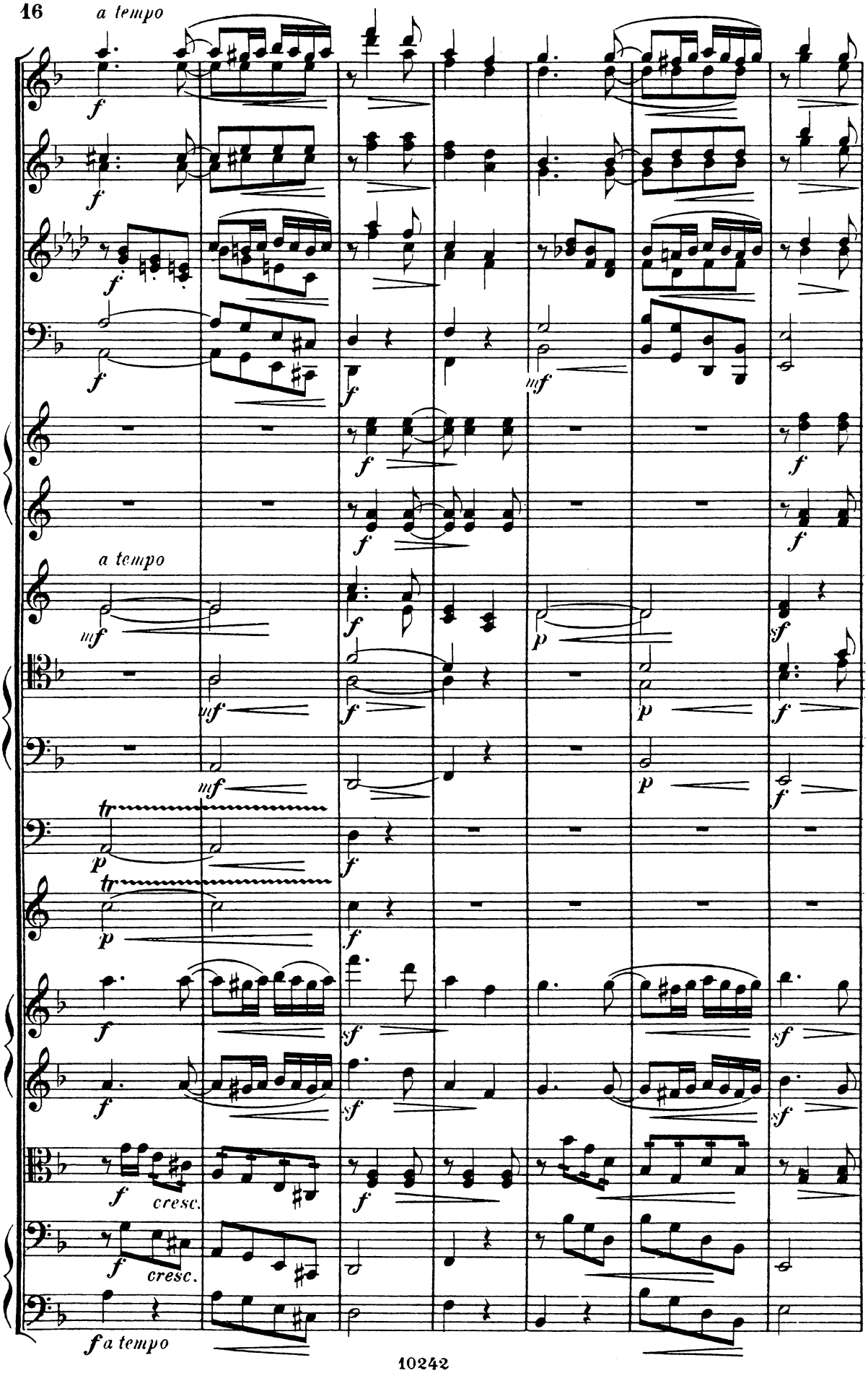
16
a tempo
a tempo
cresc.
cresc.
fa tempo

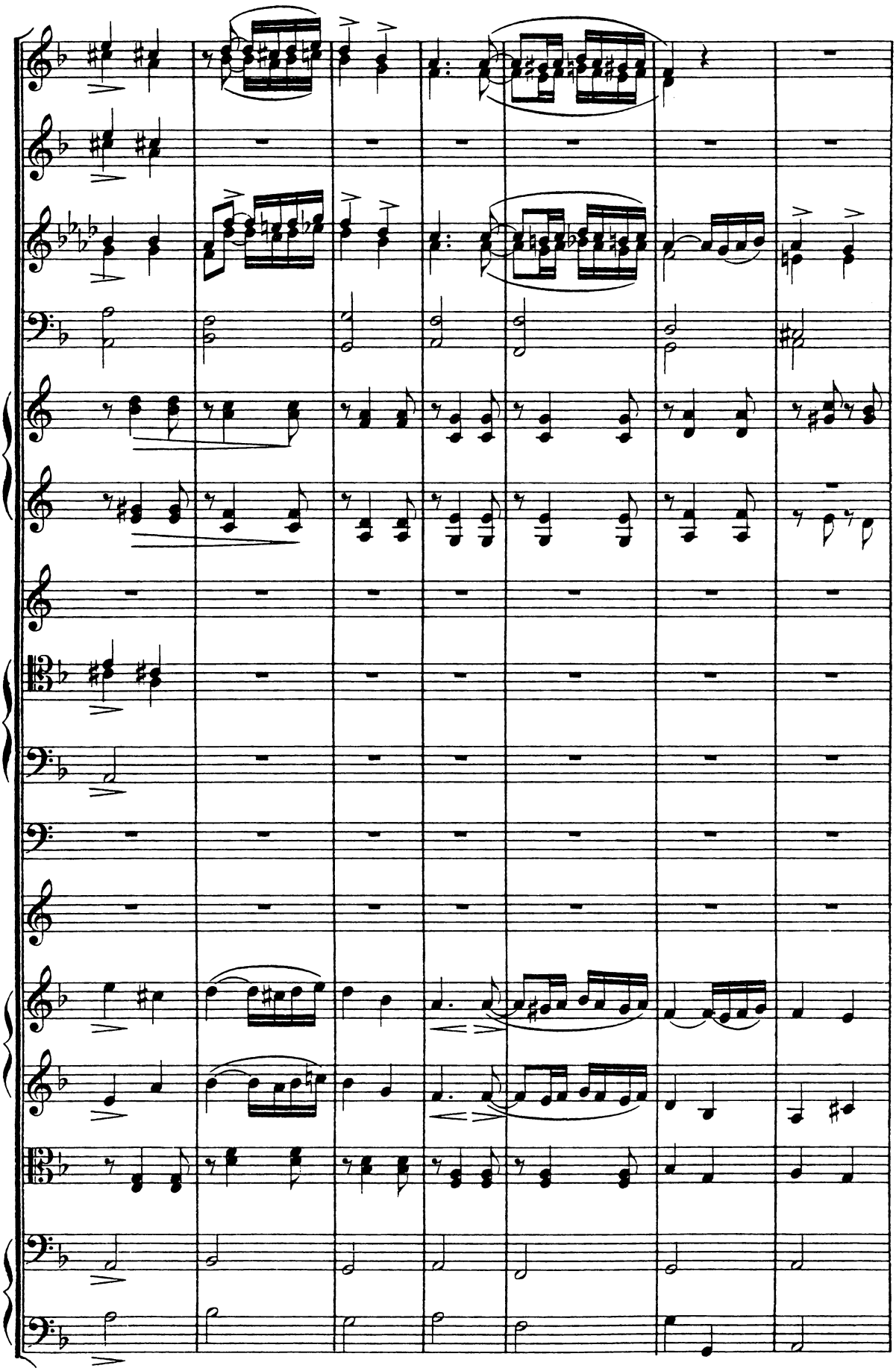

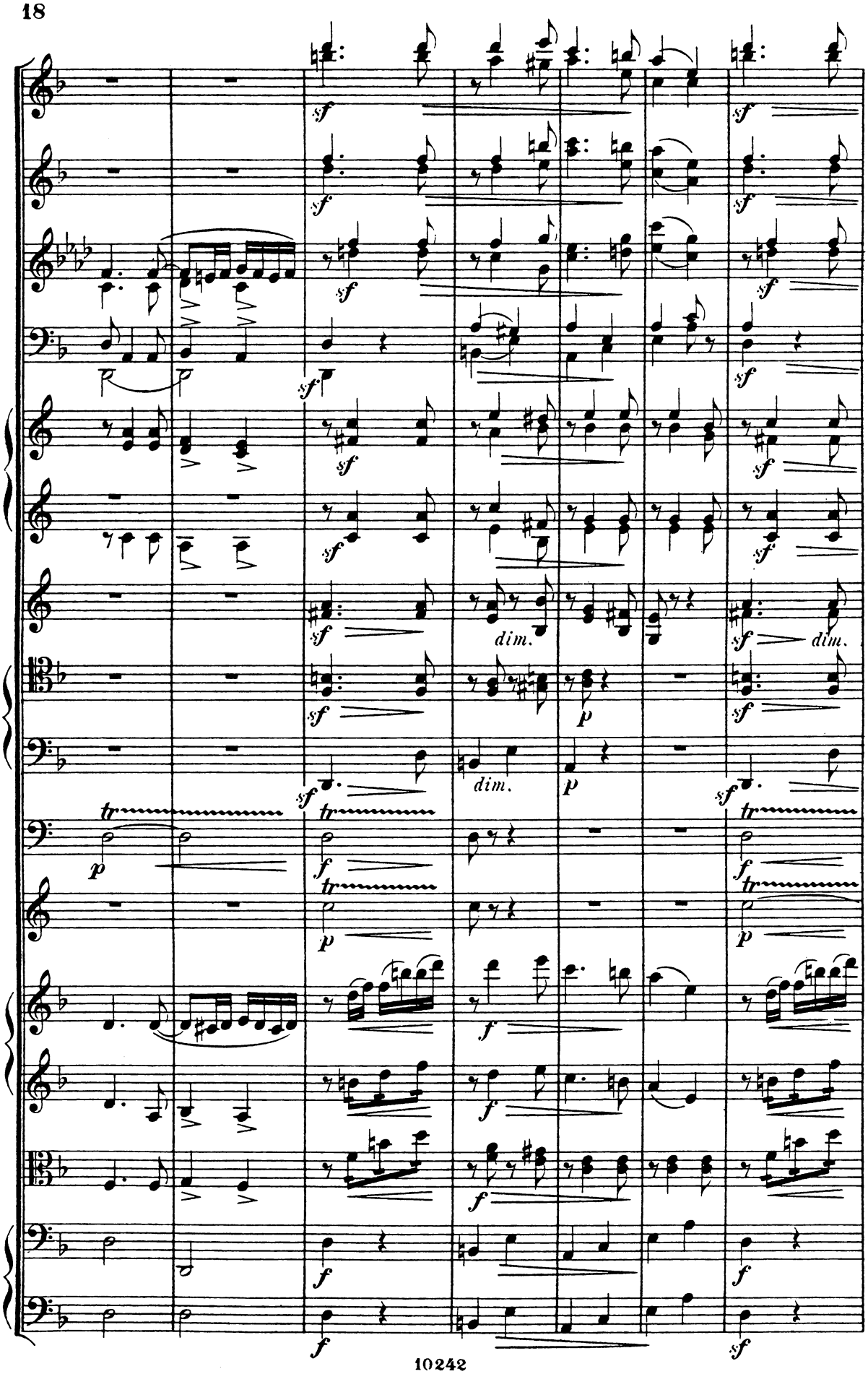
sf
dim.
p
tr
f

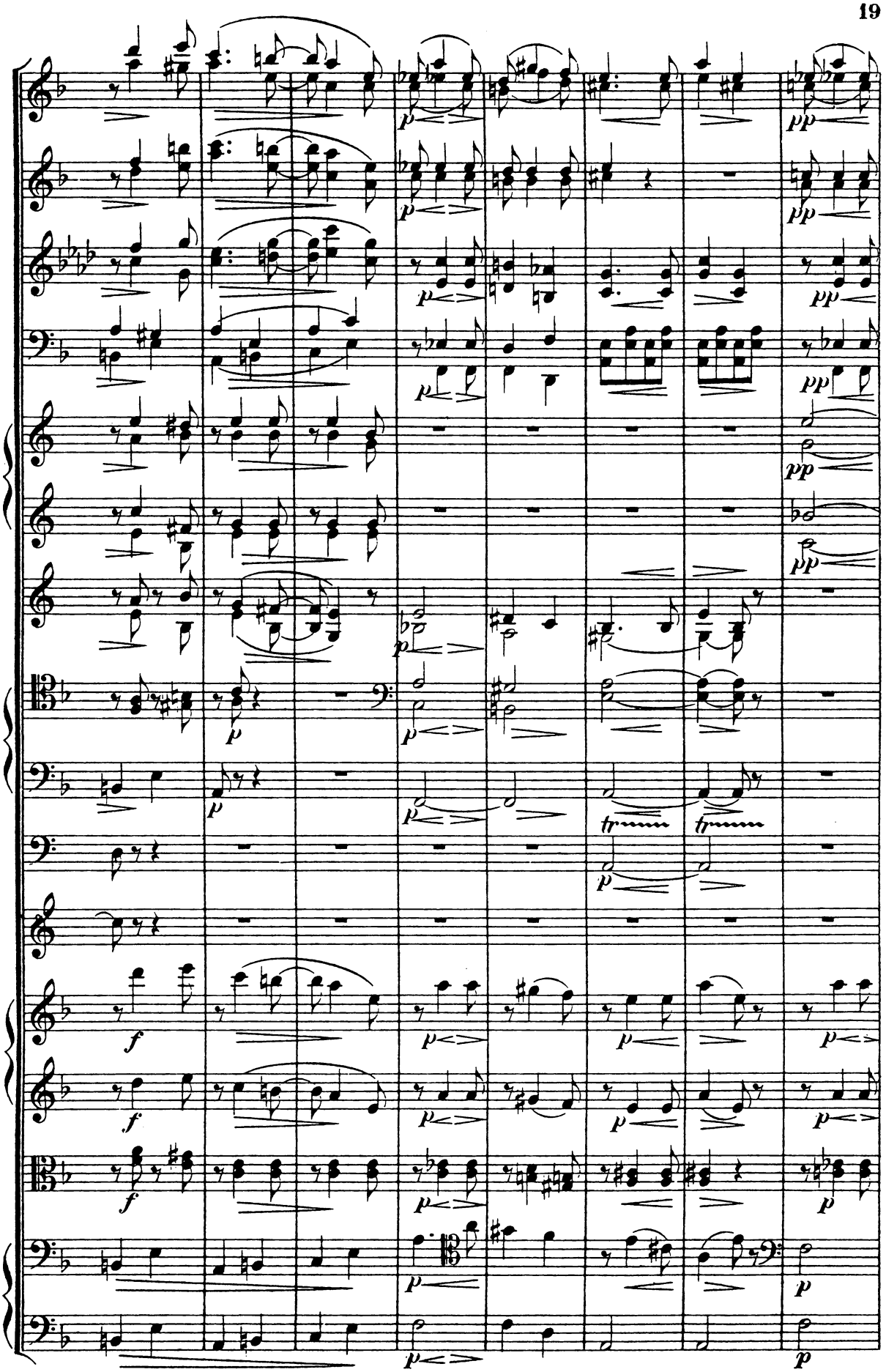

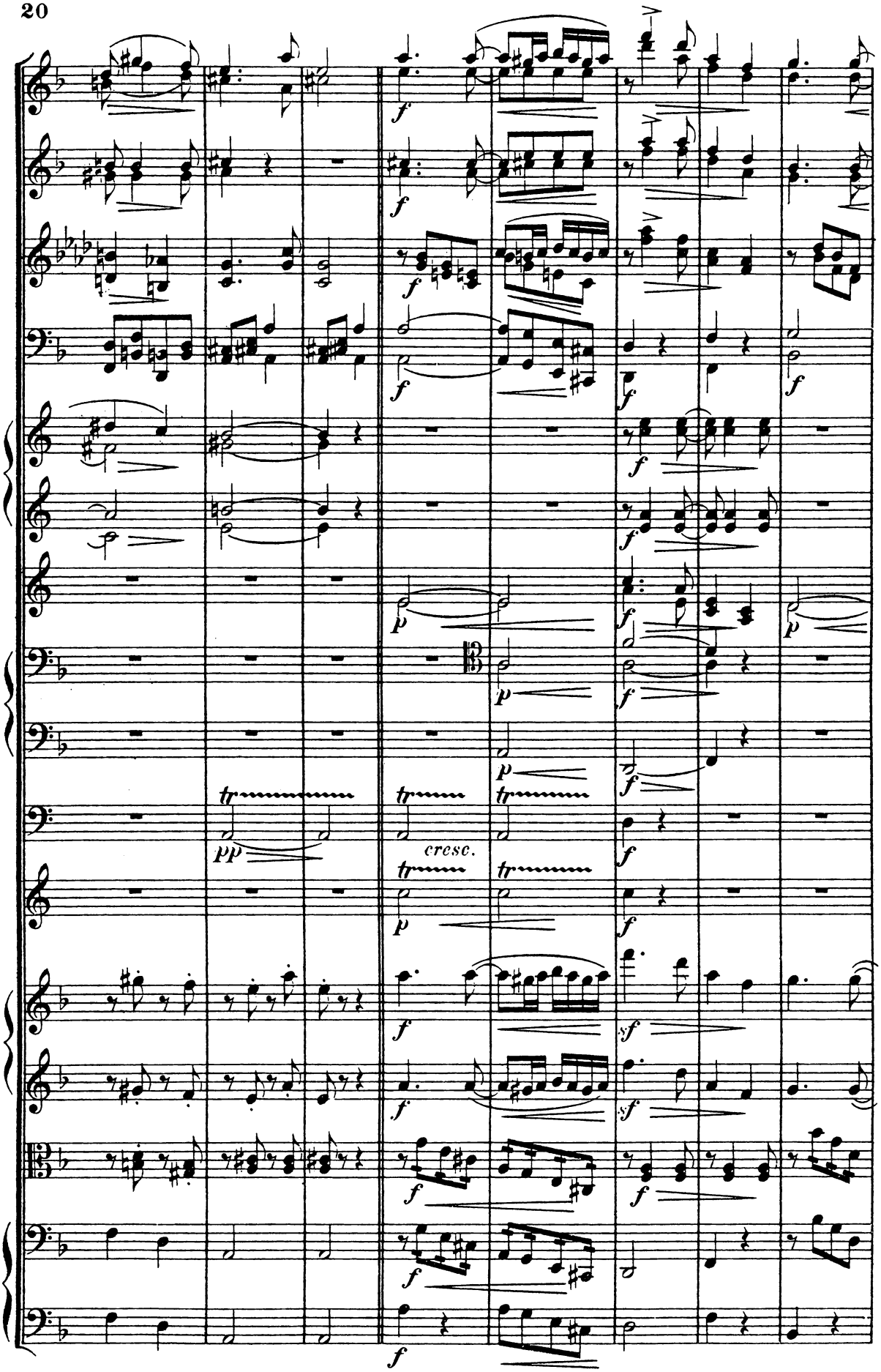
cresc.

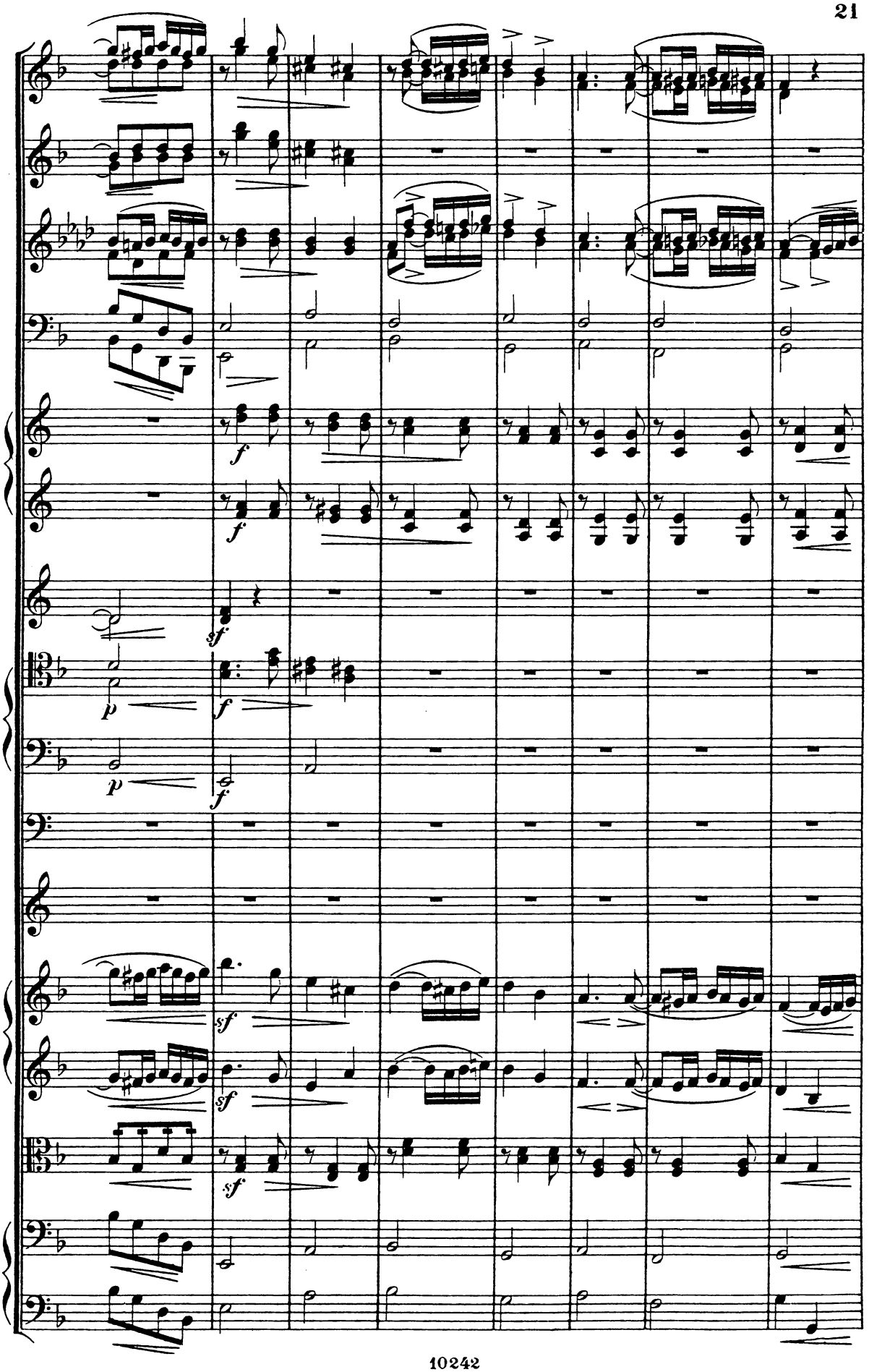
f
f
sf
p
f
p
f
sf
sf
sf

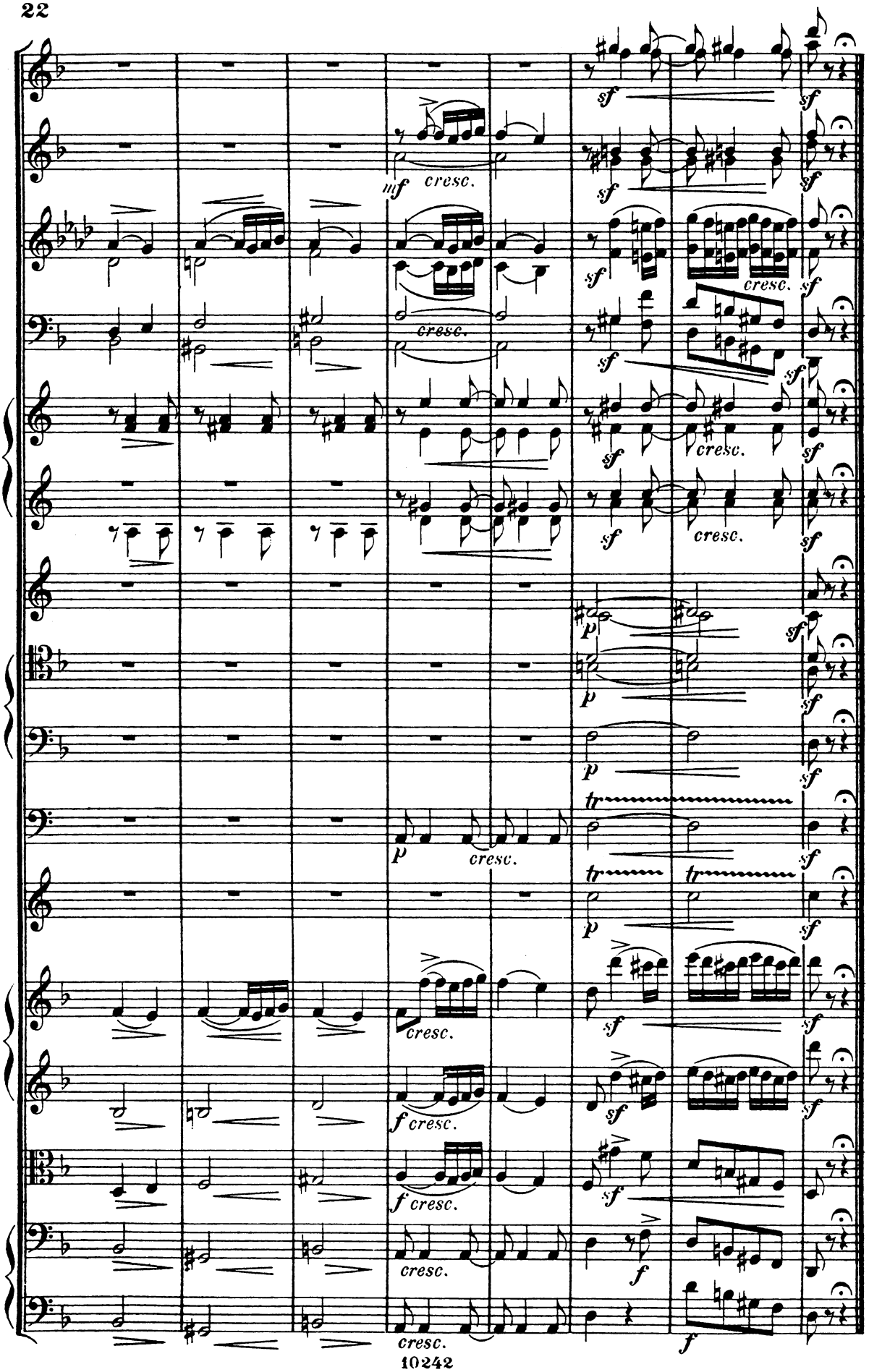
mf cresc.
cresc.
sf
cresc.
p
tr
f cresc.
f

II.

(№ 7 der Original-Ausgabe.)

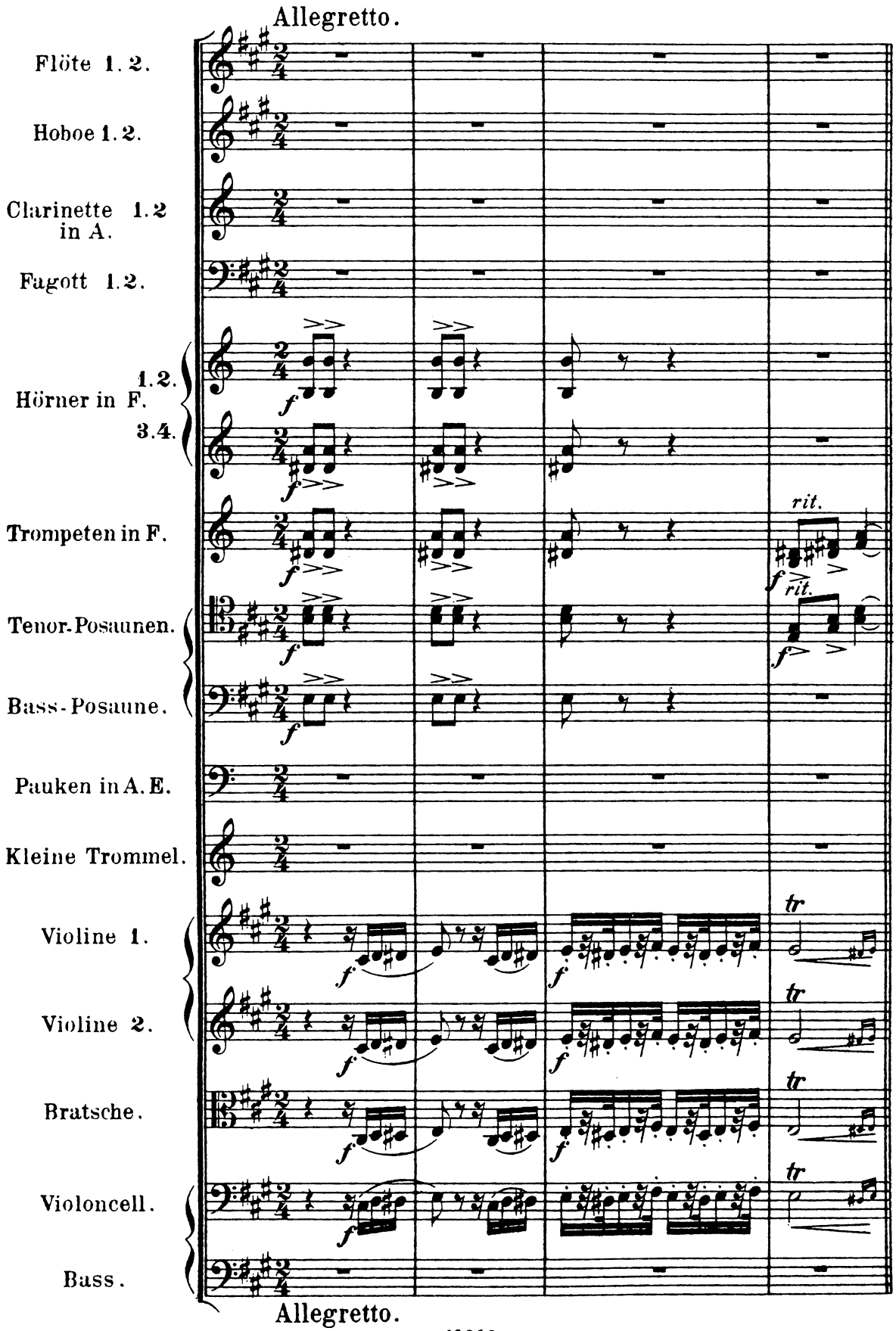

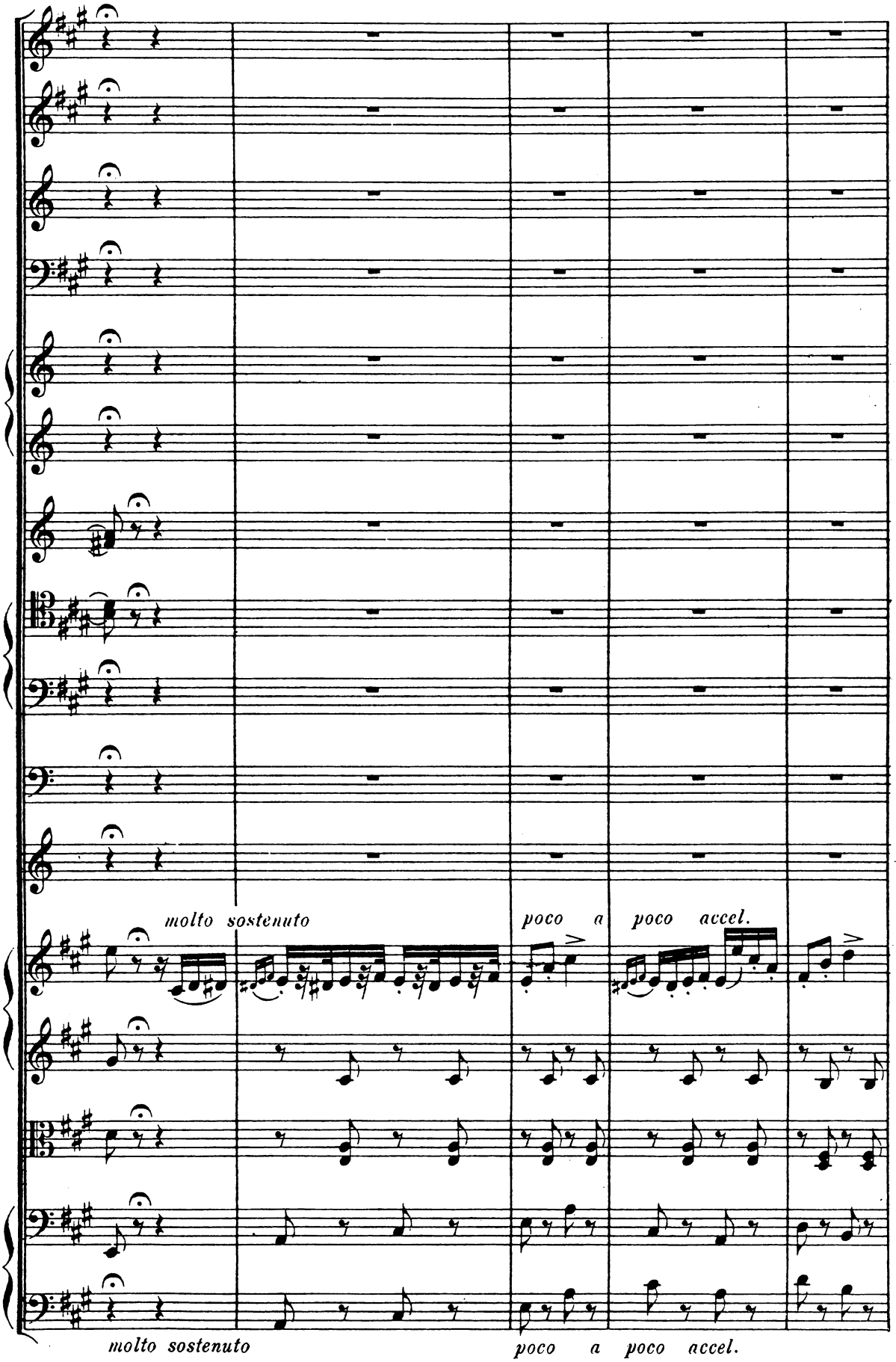
molto sostenuto
poco a poco accel.
molto sostenuto
poco a poco accel.

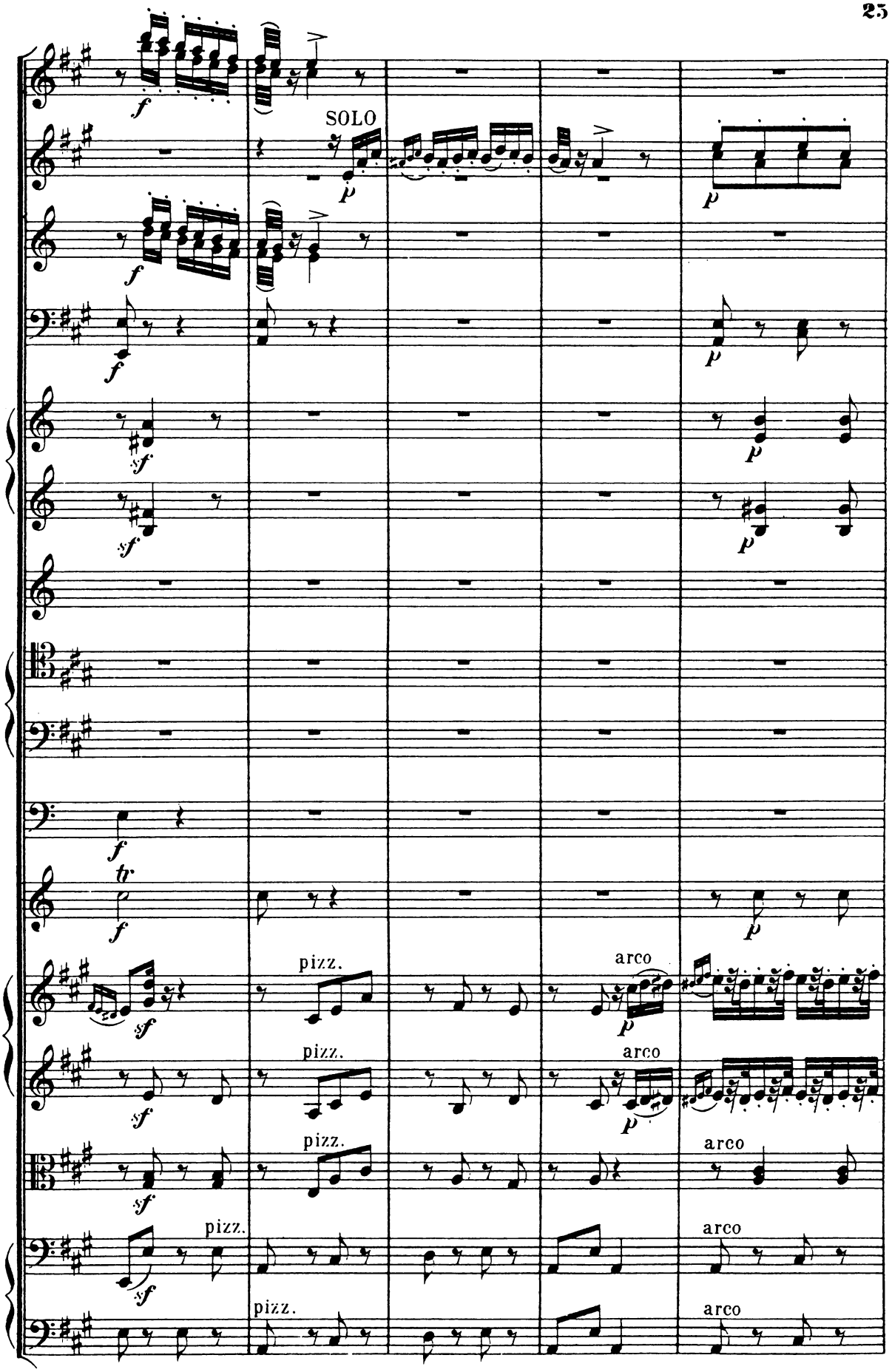
SOLO
pizz.
arco

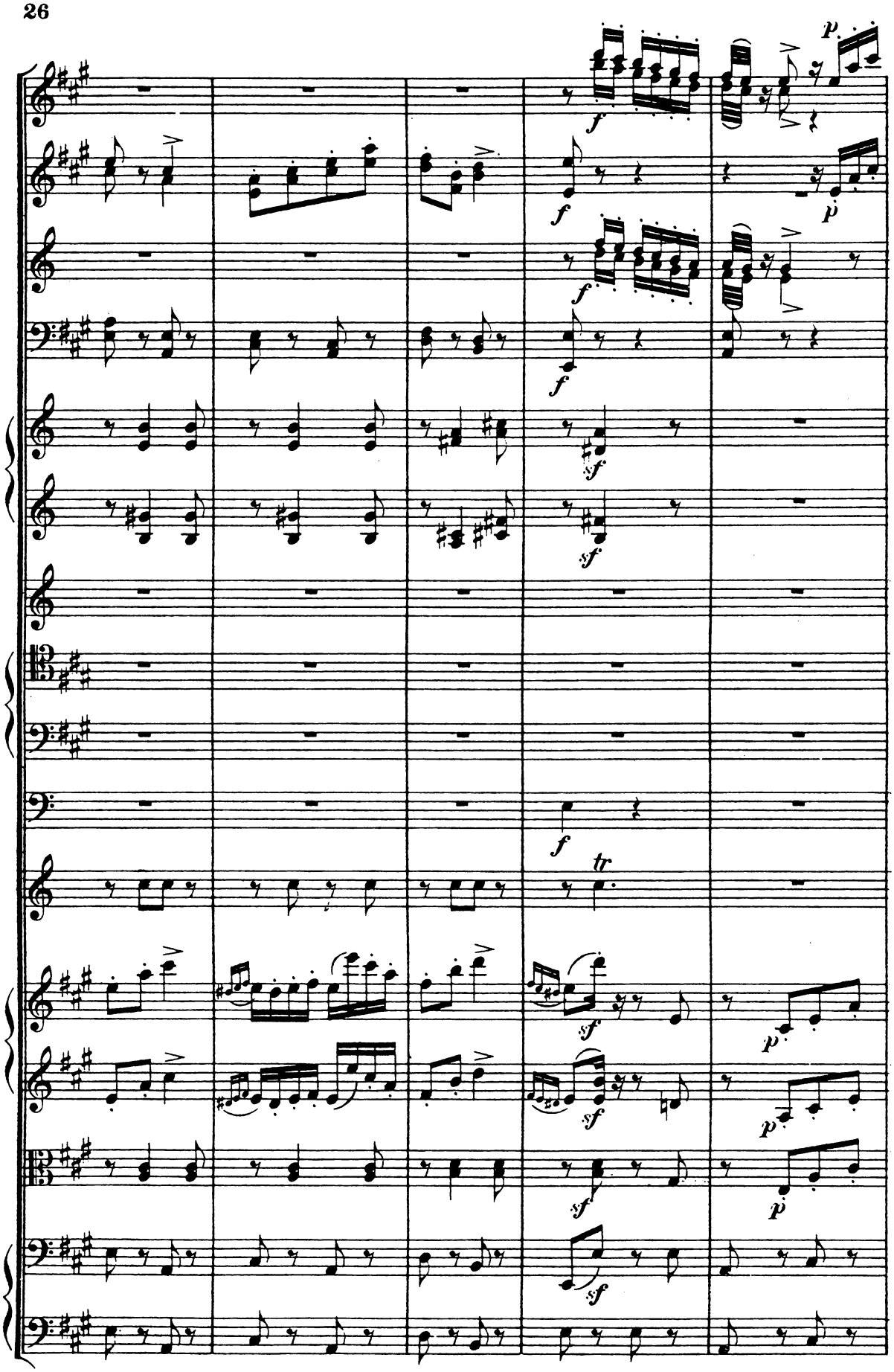
p
f
p
f
f
sf
sf
f
tr
sf
p
sf
p
sf
p
sf

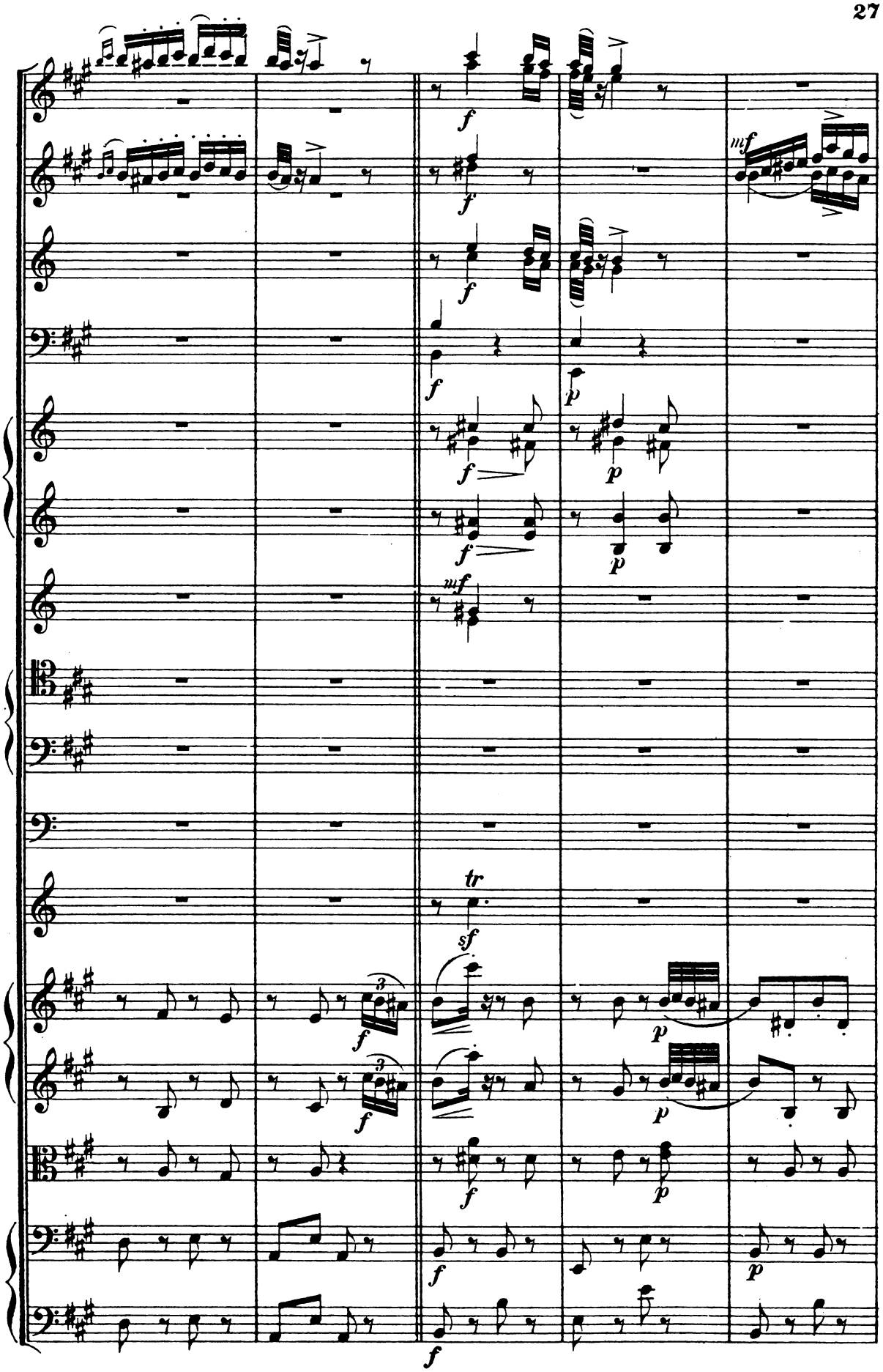
f
mf
p
tr
sf

rit.
f
p
sf
tr

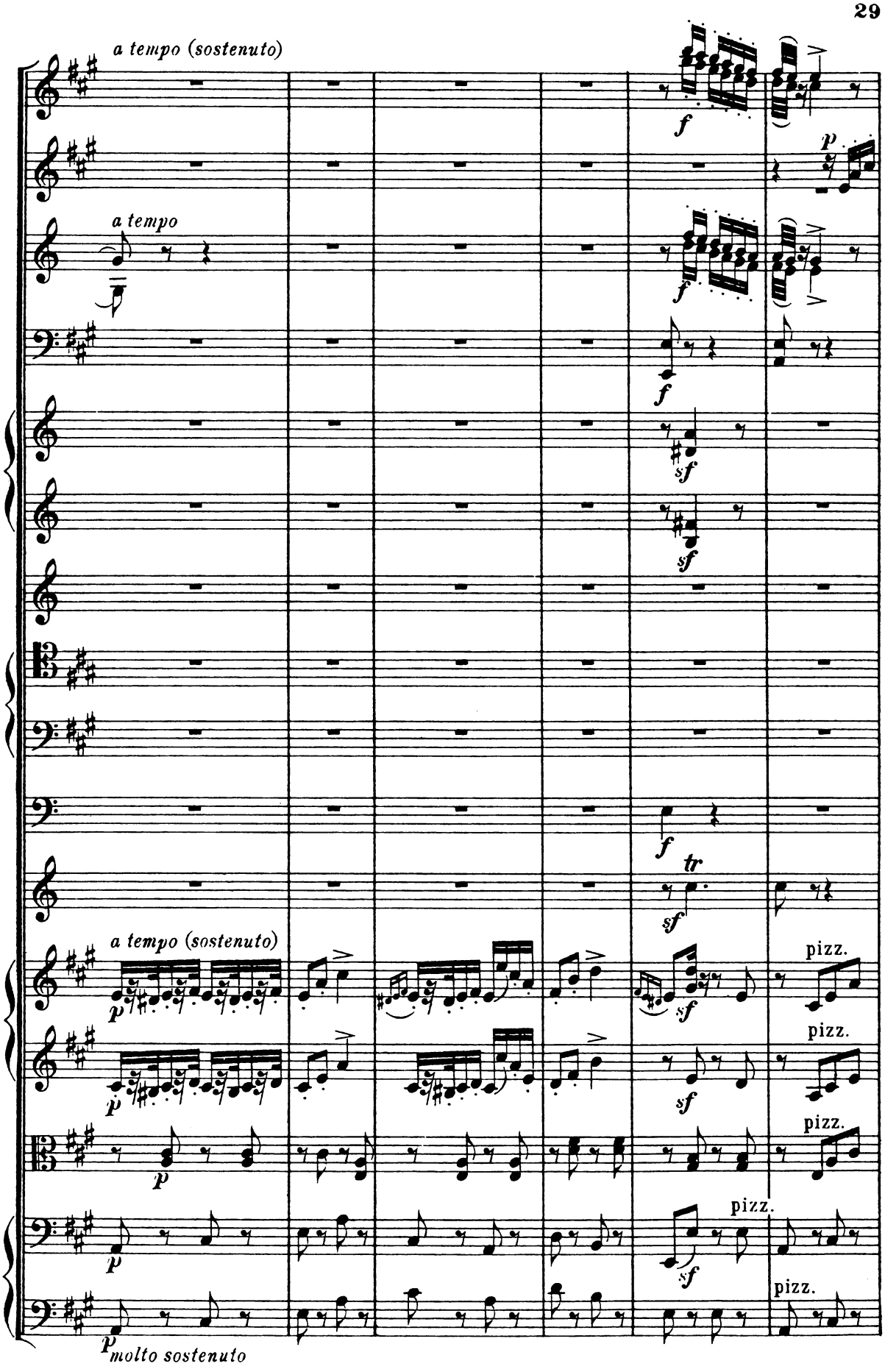
a tempo (sostenuto)
a tempo
a tempo (sostenuto)
pizz.
pizz.
pizz.
pizz.
pizz.
molto sostenuto

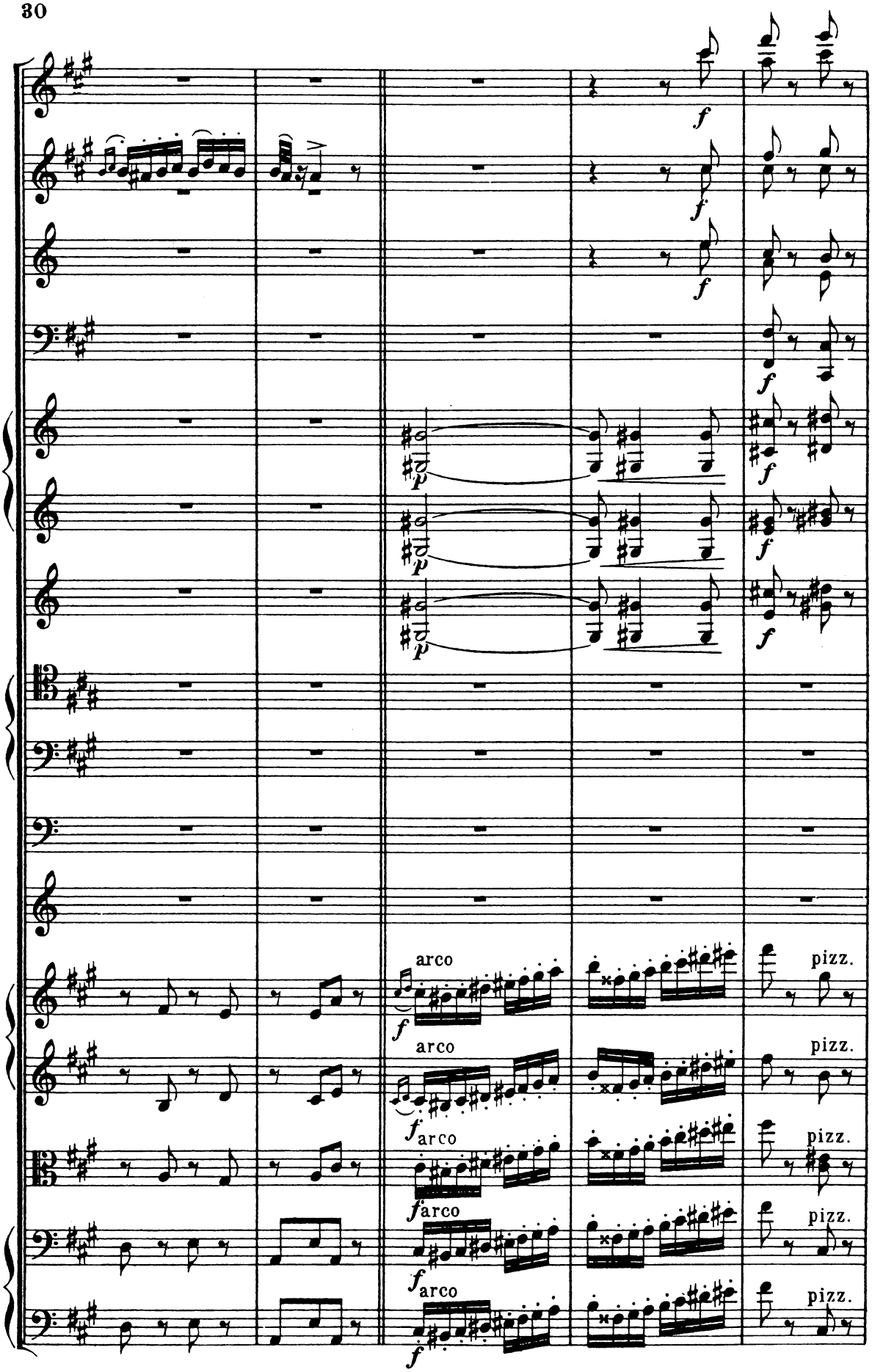
arco
pizz.
arco
pizz.
arco
pizz.
arco
pizz.
arco
pizz.

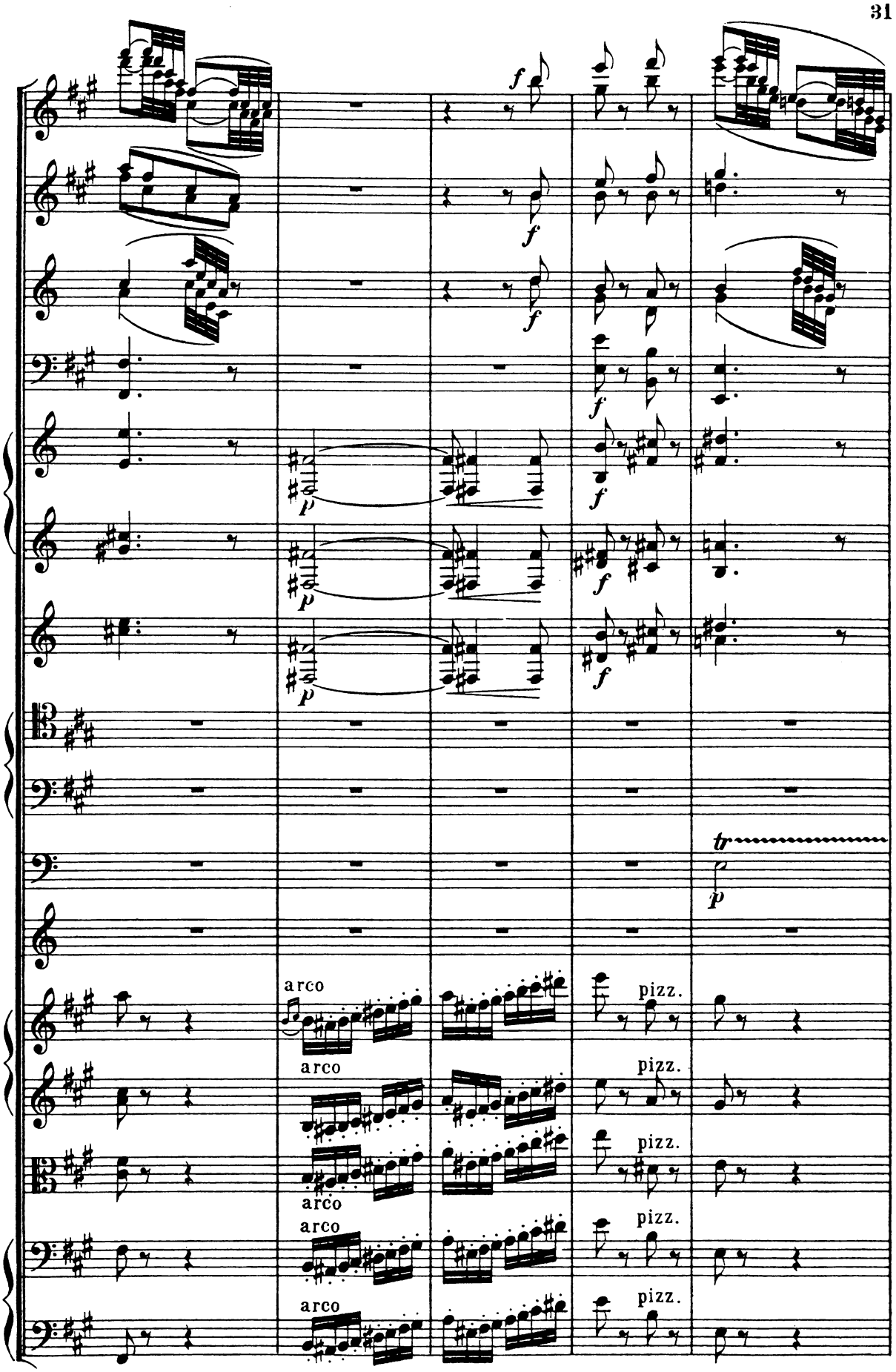
f
p
tr
arco
pizz.

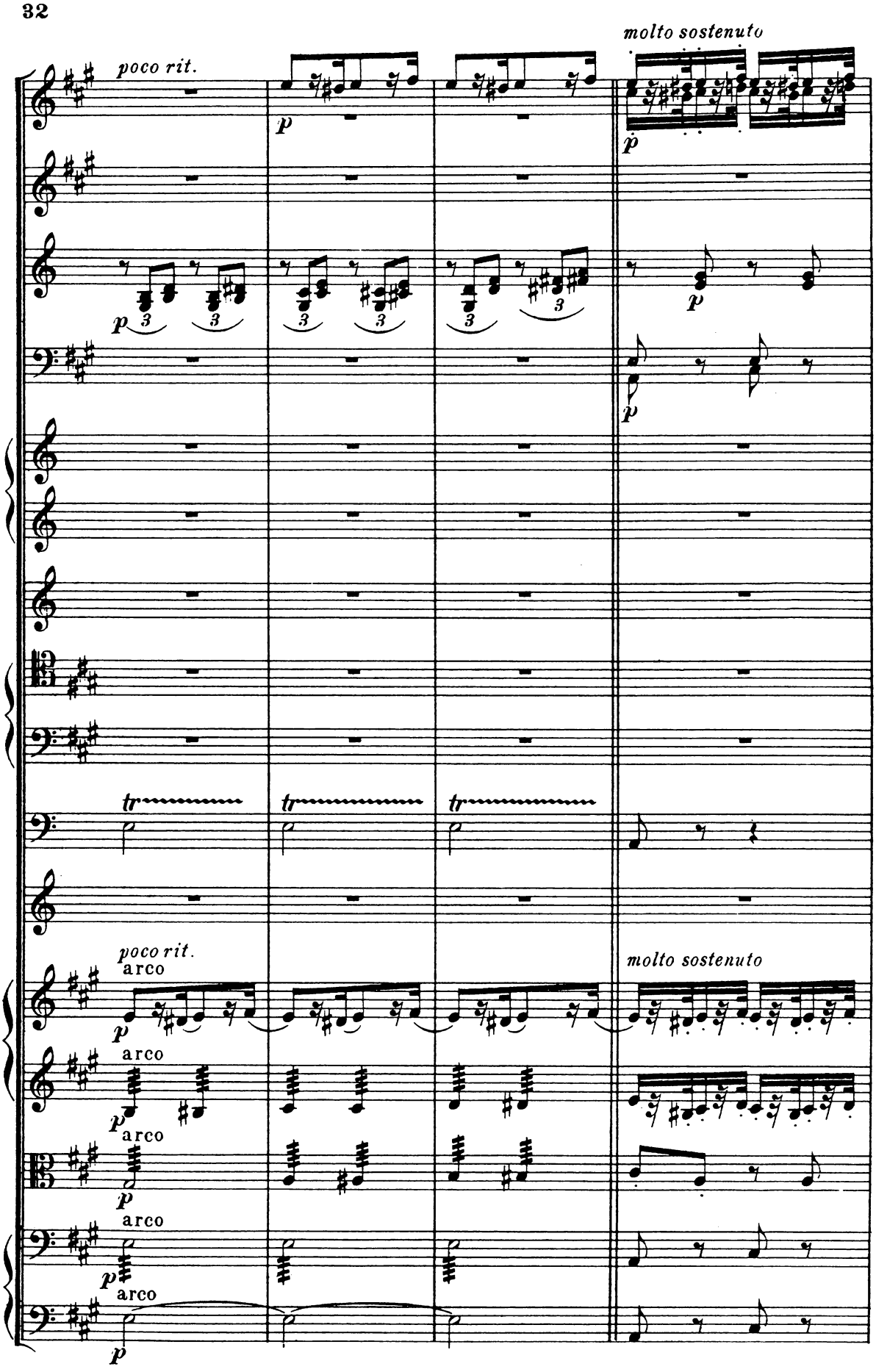
molto sostenuto
poco rit.
p
3
tr
poco rit.
arco
molto sostenuto

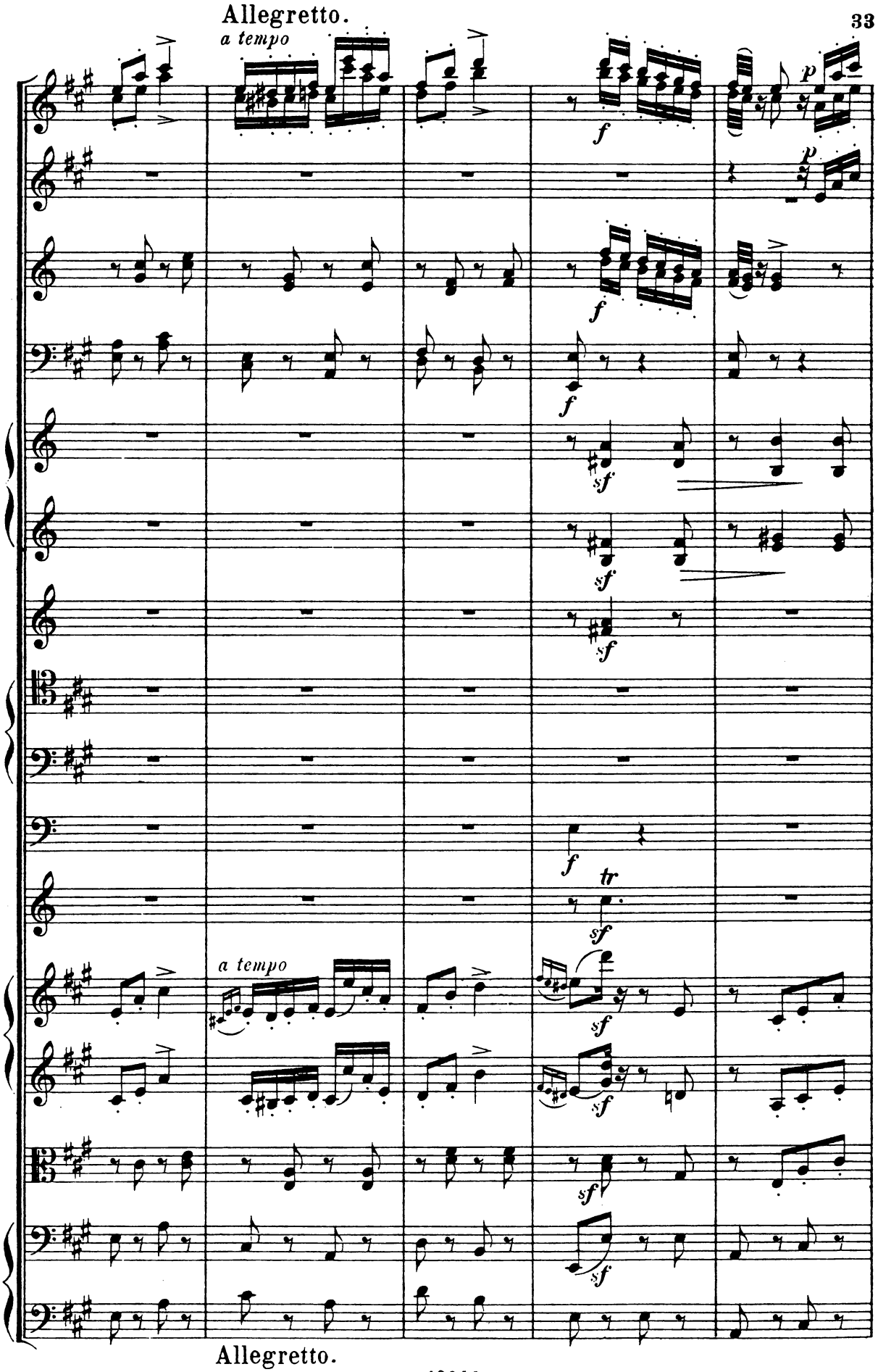
Allegretto.
a tempo
f
p
sf
tr
a tempo
Allegretto.

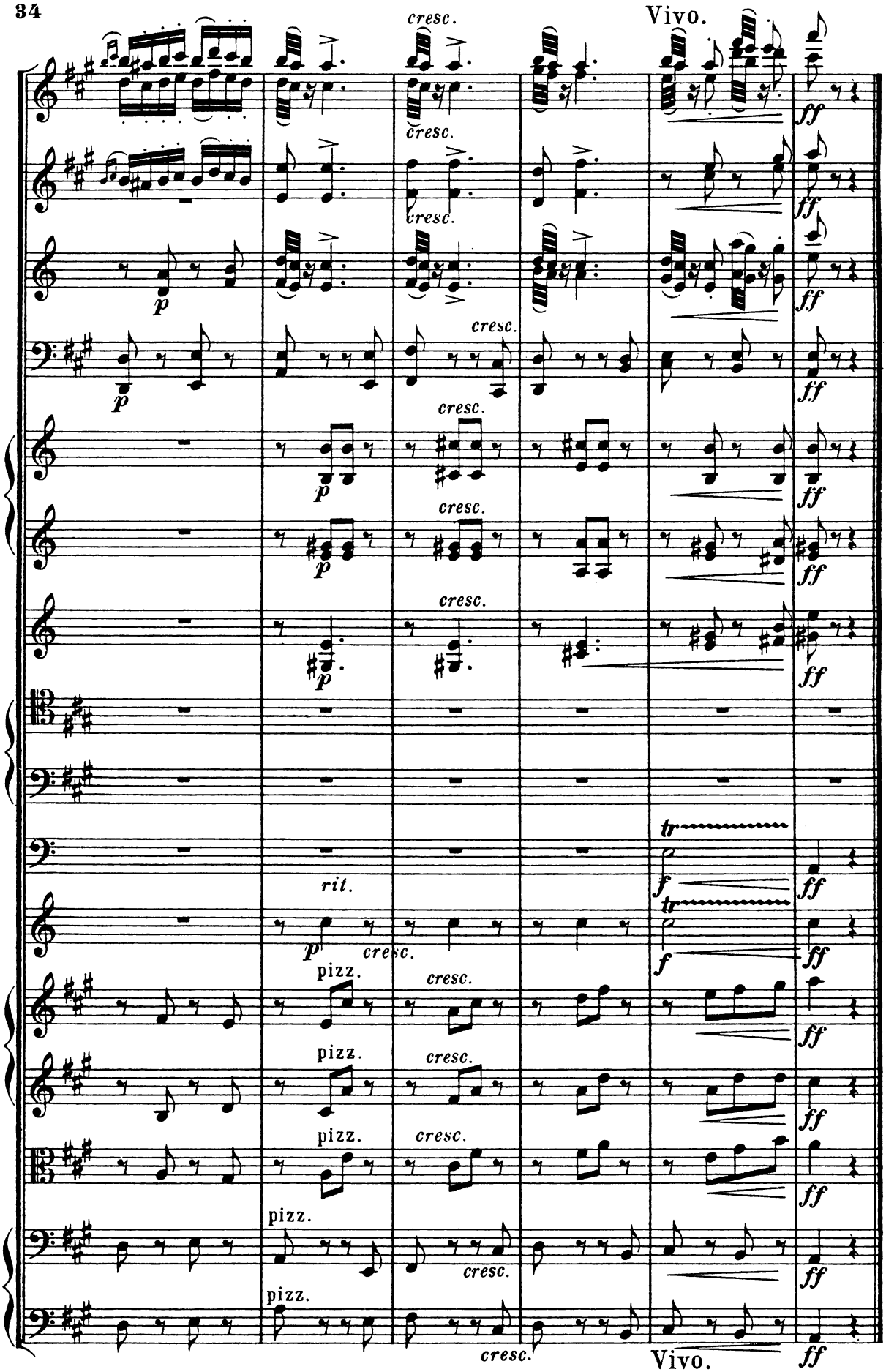

Stich und Druck der Röder'schen Officin in Leipzig.